WE NOMINATE

Roger Huntington Sessions, one of the compelling figures in the field of American music and numbered by critics among the "modern world's most versatile men of music," who this weekend is ringing down the curtain on what is probably the single most important development in the history of Princeton Music—The Princeton Seminar in Advanced Musical Studies. For the past three weeks (ending Saturday, September 5th) some 30 of the country's outstanding young musicians, drawn from the East, South, Midwest and Far West, have been studying on the highest level the most significant trends in contemporary musical thought.

Jointly sponsored by The Fromm Music Foundation, Chicago, Ill., which is dedicated to "bringing the living flow of musical creation closer to the public," and by the University's Department of Music, the Sessions-paced Seminar bears no relationship whatsoever to the typical summer workshop, or teachers' institute. As one thoughtful observer has noted, the Seminar Faculty members are not "so concerned with ways of doing things as they are with probing some of the essentials of music. They are dealing with those elements of composition that are fundamental to all good music."

An unusual aspect of the carefully organized and yet relaxed Seminar, making extensive use of tapes, records and impromptu piano performances, has been the degree to which it has been shared by the Princeton Community. The well-known Lenox Quartet, whose members have been enrolled as members of the Seminar, have presented three noteworthy public concerts, the last of which this past Wednesday evening concluded with Sessions' year-old "Quintet for 2 violins, 2 violas and cello." The public was also invited to "audit" some of the lectures given by the distinguished guest speakers.

In a sense the Seminar, representing months of planning on the part of Sessions and his Princeton associates and the Fromm Foundation, has culminated the 62-year old composer's two-phase Princeton career. A member from 1935 until 1945 of what was then the "Music Section" within the University's Department of Art and Archaeology, Sessions returned to Nassau Street in 1953 upon completing eight years as professor of music at the University of California. He is now the first occupant of Princeton's William Shubael Conant Professorship of Music.

Brooklyn-born and educated at Harvard and Yale, Sessions has won international recognition for his symphonic compositions and is a past winner of both the New York Music Critics' Circle Award and of the Naumburg Foundation Award, annually conferred for the "most distinguished orchestral composition of the year." Sessions once explained that his music is "of line, rather than of detail." *Time* Magazine noted: "Since today's listeners are accustomed to focusing on detail, they find it hard to follow. Sessions has never pushed performances of any of his works. Says he: 'I like my work too much to go to anyone with a score under my arm,'"

For his outstanding accomplishments as a composer and, even more significantly, as a teacher of composers; for devoting his life to long and hard thought about basic questions in music; for strengthening the role of music in the Princeton Way of Life; he is TOWN TOPICS' nominee for

PRINCETON'S MAN OF THE WEEK

Manning's - Mayflower

MOVING—Across the Street or Across the Nation

STORAGE—Safest In Mercer County

Call WAlnut 4-1848

THE STRIDE RITE SHOE

For Children

HULIT'S

140 NASSAU ST.

WA 4-1952

Renwick's
Open Mondays, Air-Conditioned
90 NASSAU STREET
Free Parking

LESS TO PAY AT L-K

"Where you can Trade with Confidence"

Expert auto repair and service Specialists in body and fender repair

We are dedicated to excellent service and fair dealing

LAHIERE—KANE INC.
15-27 Spring Street WA 4-0900
Showroom Open Daily Till 9 P.M.
Sat. Till 5 P.M.

Town Topics

Published Every Thursday Throughout the Year

DONALD C. STUART JR.
DAN D. COYLE
Editors and Publishers

KATHARINE H. BRETNALL
Assistant to the Editor

HARRIET H. NICOL
Advertising Manager

Delivered without charge every week to every home and place of business in Princeton Borough and Township and Lawrenceville and to part or all of West Windsor, Lawrence, Hopewell, Montgomery, South Brunswick and Franklin Townships and Rocky Hill and Griggstown.

Subscription price (for area outside that served by the Princeton Post Office, within the U. S.) $2.50 per year.

Accepted as controlled circulation publication at Princeton, N. J.

Advertising Rates on Application
4 Mercer Street Telephone WA 4-2201
Princeton, N. J.

Vol. XIV, No. 25 September 6-12, 1959

HANDED NEW BATON: Nicholas Harsanyi has been named conductor of the Trenton Symphony Orchestra. (See "Personalities," page 2.)

This Is PRINCETON

THE CHANGING SCENE

To Alter Golf Course Layout. Indications have increased this summer that a part of Princeton relatively unchanged for decades is ear-marked to help meet the needs of the nation's steadily-expanding population. Increased educational facilities rank among the top problems faced by the United States, with leading colleges and universities busily planning how best they can contribute their share.

Some time in the immediate future — possibly within 12 months — ground will be broken for expansion of the University's Graduate College When it is, the gently rolling layout of the Springdale Golf Course, relatively unaltered since the sport was introduced here decades ago, will undergo some major face-lifting.

The probability has been underscored with the appearance of stakes near the existing Graduate College that would block out all of one hole, part of another and result in possible changes to as many as three more on Springdale's first nine. However, contrary to speculation by some of the club's 250 members (a figure based on families counted as a single unit), ground is not about to be broken before the frost sets in.

A University spokesman said this week that the stakes are "only exploratory in nature. They are topographical studies of the entire Graduate College area," and have not been placed there by a contractor already selected for new buildings.

The University's plan, it was reported, is to construct some 125 dwelling units for single students enrolled in the Graduate College. Expansion of the existing facilities (which were dedicated in 1913) is a part of Princeton's current $53 million program designed to guide its growth in the years ahead.

At the moment, all of the land adjacent to the Graduate College is being studied to determine the most favorable site for new dormitory space This includes the playing fields and parking areas on the northwest side of the College, away from the golf course.

Tentative Changes Outlined. Herbert C. ("Cobbles") Sturhahn, Springdale's president, said this week that the club has known for some time of the University's plans for land use in the Graduate College area, and that tentative decisions have been made for altering the layout of the first nine. "We understand there is still nothing imminent in the program," he commented, "but the presence of the 'exploratory stakes' does indicate that the day for a change is coming nearer"

It is the 140-yard second hole which would be erased entirely by any expansion program to the south of the Graduate College. If this occurs, the second tee would then lead golfers to the present third green, thus creating a sweeping "dog-leg" hole from right to left and running some 550 yards.

Loss of the present second hole would then be made up by construction of a new par three hole at the far end of Springdale Road. The site is currently in use for practice, and has served as the location for the "hole-in-one" tournament staged to benefit Princeton Hospital.

The golf club's problems, once the expansion program takes effect, should be at a minimum. Although the University owns the land on which the 18-hole, 6300-yard course stands, the club has a long-term lease on the property. Best of all, Mr. Sturhahn reports, under its terms the University will foot the bill for the construction of all new holes.

APPROVAL IN PART

Fox Township Master Plan. Princeton Township's Planning Board has taken its first formal steps toward adoption of the full Master Plan by adopting two sections of the Plan: the land-use, or zoning section, and the recreation recommendations. The Board adopted both sections on August 18, and Township Committee announced the action Monday night.

Township Committee will now move ahead on the recommended amendments to the zoning ordinance and when they have been prepared, Committee will submit them to the Planning Board for review. After Board approval, public hearings on the amendments will be announced. R. Kenneth Fairman, Township mayor, says he hopes the ordinances can be introduced at the next regular Committee meeting on September 14, but that they might have to wait until a later date.

The new resolution modifies the original Master Plan land-use recommendations by:

Extending the two-acre zone south from the Monck property to its original boundary on the north side of the stream between Cherry Hill and the Great Road and retaining the 1¼ acre zone south of the stream to the north side of Mountain Avenue.

● Extending the service district

—Continued on Page 2

new draperies and slipcovers for FALL

nassau interiors
WA 4-2561
162 NASSAU STREET

WINE & GAME
Kentucky Bourbon
86 Proof 5 yrs. old
Quart $5.20
3 for $15.00
Fifth $4.22
3 for $12.00
Ours Exclusively

Black Prince Gin
90 Proof 100% Grain
Quart $4.15
½ Gallon .. 8.19

Cock 'n Bull Tonic
6 for 85c
Case $3.20

200 – 200 – 200
Cases Cold Beer

FREE DELIVERY

CLOSED LABOR DAY

WINE & GAME SHOP
6 Nassau St. WA 4-2468
LOWEST PRICES PERMISSIBLE

BACK TO SCHOOL
BICYCLES
ACCESSORIES
PARTS — REPAIRS

Lunch Boxes
Thermos Bottles
Desk Lamps
Electrical Accessories

TIGER
Auto Stores Inc.
26 Witherspoon WA 4-3715
Where Service After Sale Counts

Everyone likes to brighten things around the house . . .

For low-cost loans to finance repairs, see us!

The First National Bank
OF PRINCETON
90 Nassau Street

AUTO WINDOW AND AMPLE PARKING
AT THE WEST WINDSOR OFFICE
PRINCETON JUNCTION

Member of The Federal Deposit Insurance Corporation and Federal Reserve System

Elementary needs
FOR THE BACK-TO-SCHOOL SET!

Make that mid-day meal for your boy or girl more enjoyable with a new LUNCH KIT. Available in many different colorful, appealing designs, each features a kit with plenty of room for a wholesome, good-sized lunch and matching half-pint bottle. Clean, easy to use, keeps contents tasty cold or piping hot for hours!

ZORRO — The young set's idol
BOBBY SOXER — For the blue-jean set
GLOBE-TROTTER — Shaped like a VIP's case
CHUCK WAGON — For big appetites
GUNSMOKE — Marshall Dillon & friends
DISNEYLAND — World of Dreamland

All Priced at $2.98

THE THORNE PHARMACY
168 Nassau Street WA 4-0077
Princeton Junction SW 9-1232

New Fall Knitting Bags and Sewing Kits
GLADSLOAN'S
12 Witherspoon WA 1-6773

LINENS and ORIENTAL RUGS
Philip Farkouh, Inc.
Princeton Shopping Center
WA 4-4007

Flowers are the best way to express your love
The Flower Basket
136 Nassau WA 4-2620

20% OFF
ON TV AND RADIO TUBES
Use Our Free Tester
Portable Radio Batteries
TV Antennas, Wire, Etc.
URKEN SUPPLY CO.
27 Witherspoon St.
WA 4-3076

If it's a matter of health, see your doctor. If it's a matter of insurance, see
THE GULICK AGENCY
Professional Insurance Service
T. S. REED
R. L. GULICK JR.
F. D. JENISON
134 Nassau St. WA 4-1111
YOUR INSURANCE AGENT

This Is Princeton

– Continued from Page 1

east to Mt. Lucas Road, and leaving the service zone on lower Alexander much as it is now.

● Extending the research district and altering its boundaries to eliminate the entire west side of River Road, including Borough, Gulick and Girl Scout properties.

● Including the land between the south side of Terhune and the northern Shopping Center boundary line in the district in which no homes or businesses will be allowed.

● Changing certain lots in the Snowden Lane-Terhune Road-Trinity Church area from ¾ to 1½ acres.

Township Committee has already prepared a zoning amendment which would broaden the uses permitted in research districts. The amendment provides chiefly for expanded office and personnel functions.

PERSONALITIES

Nicholas G. Harsanyi, 111 Laurel Road, conductor of the Princeton Symphony Orchestra for the past nine seasons, who this week was named to a similar position in Trenton — with the hope and belief that he will revive the flagging interest in that city's orchestra to the extent that it can match Princeton's SRO audiences. The 44-year old native of Budapest, Hungary, is now entering his third decade as a Princetonian, serving on the faculties of the Westminster Choir College and the University.

Martie McGuinn, 23 Shady Brook Lane, 17-year old Princeton High School senior selected to represent PHS at a Kansas City meeting of the National Safety Council sponsored by the nation's secondary schools. From the five-day session deliberating on what youth can do to make the U. S. a safer place in which to live, young McGuinn will jet-plane to New York for a Friday morning appearance on television's Dave Garroway show.

ROUND-UP

The thousands in the Princeton area looking forward to the long Labor Day weekend are included in the National Safety Council's warning: "An estimated 450 Americans can be expected to make summer's last fling their last fling, period . . . " Good slogan: "Be there for breakfast on Tuesday."

The holiday won't be so merry for two 14-year old Princetonians who broke into Nill's Bakery at 100 Nassau and also stole a bicycle apiece . . . they've been the county's "guests" at the new Youth Center in Ewing Township, awaiting hearing Friday before Juvenile Judge J. Wilson Noden.

No new developments on the reported move into the Princeton Pike area of Lawrence Township by a large firm in the electronics field, but one educated guess advanced this week is that it may be Sperry Rand in that same neighborhood, both Princeton and Lawrence Townships are taking steps to reduce the speed limit on Province Line Road from 50 to 40 miles an hour.

Fluid being used to kill ants under the kitchen sink at 417-B Butler Avenue Friday afternoon exploded, burning Mrs. Dina Sharon, 61, of that address . . . she was treated at Princeton Hospital for first and second degree burns of both legs and the left arm . . . also treated at the hospital for a bruised nose was Elijah Leonard, 57, 60 Leigh Avenue, after a fight with James Betts, 36, 116 Witherspoon Street . . . police listed the cause of the disagreement as a game of checkers.

One of the classified ads (a humorously involved statement detailing its summer hours) which The Little Gallery ran in TOWN TOPICS in July was published in last week's New Yorker . . . and aired on Monday during her breakfast-hour radio program by Dorothy Kilgallen, who missed the point by commenting that "the ad may be amusing but the grammar is certainly horrible."

James Rosso, who enjoys growing roses in his garden at 84 Spruce Street, enjoyed having one taken when he found this note pinned to a bush on Monday: "Dear Gardener — Since you were asleep, I helped myself to one rose which just matched my dress." It was signed: "Grateful Traveller from Minnesota."

Back-to-school note: a four-year old who lives in a rural setting outside town asked her mother to send her to the school "where they teach little horses." Her quick-thinking parent realized the youngster had the Nassau Street School in mind (because it's the "burro" school.)

INDEX

Business in Princeton	16
Calendar of the Week	10
Classified Ads	22 to 31
Churches	21
It's New to Us	7
Man of the Week	Cover
Mayor's Report	18
Mailbox	14
Obituaries	12
People in the News	17
Question of the Week	13
Sports in Princeton	19
This is Princeton	1
Theatres	5
Topics of the Town	3
Weather Box	4
We Congratulate	20

Princeton's Weekend Weather

TEMPERATURE: Two to four degrees above normal at 71 for late Summer. Decreasing humidity by Friday.

NASSAU OIL COMPANY OF PRINCETON

THE FRIENDLY FOOD MART
20 Witherspoon Street WA 1-9845
Where you can discuss your problems with the butcher

LABOR DAY SPECIALS

FROZEN
FILET MIGNON
98c lb.

WILSON'S TENDERIZED
HAM
48c lb.
Whole or Shank Half

LEGS OF LANCASTER
SPRING LAMB
55c lb.
None Better

ALL-TRIMMED
TOP ROUND
STEAKS
89c lb.

SALAMI COTA, CHICKEN LOAF, SPICED HAM or GOOSE LIVER PUDDING
29c ½ lb.

Happy Holiday!

STOP at ALLEN'S for your back-to-school needs
We have everything for BOYS, everything for GIRLS
Sized to 20 for boys, to 14 for girls

GYM SUITS
DRESSES and JUMPERS
SKIRTS
BLOUSES
COATS

SOX AND TIGHTS
WINDBREAKERS
SWEAT SHIRTS
SLACKS
SHOES, BOOTS & KEDS for Everybody

SPORTS JACKETS
WINDBREAKERS
SWEATERS
SPORT SHIRTS
SOX

ALLEN'S
134 NASSAU STREET
FREE PARKING IN REAR

TOPICS *Of the Town*

TRAFFIC STUDY PLANNED

For Nassau Street. Members of the Borough Council and the Traffic Safety Committee met informally on Monday with representatives of the State Highway Department and the State Department of Law and Public Safety to discuss problems of traffic flow and pedestrian safety in the Nassau Street area. As a result of the meeting, held at Princeton Inn, the State will initiate the first full-scale survey of traffic in the area since 1953.

Those in attendance were George Thomas of the Highway Department, Herbert Klar of the Department of Law and Public Safety, Major Raymond F. Male, Borough engineer Arthur T. Brokew, Chief Raymond A. Mondone of the Borough police, Magistrate Theodore T. Tams Jr., Thomas Cawley, assistant to Mr. Brokaw, and Richard Colman, John B. Redding Jr. and Alfred E. Sorenson of the Borough Council.

The chief problem areas discussed were the intersections at Nassau and Washington Road, and Nassau and Witherspoon Street, as well as safety problems posed by jaywalkers all along Nassau. "I really feel a sense of urgency about the pedestrian problem," Magistrate Tams said. "I think we've just been lucky so far." Mayor Male called this "the No. 1 problem demanding solution in the Borough."

Mr. Brokaw distributed graphs showing the number and type of accidents at Nassau Street intersections from 1956 to 1958. The Witherspoon Street corner led with 24 mishaps over the three-year period, while Washington Road-Vandeventer Avenue was second with 20. The most common type of accident was a turning collision, which occurred 53 times.

Pedestrian Mishaps Increase. The least frequent accidents were those involving pedestrians, but this type increased ominously from one in 1956 to three in 1957 and five in 1958. Magistrate Tams suggested the possibilityof lengthening the traffic signal cycles at key intersections to provide four-way red intervals for pedestrian crossings.

Mr. Klar, who studied Nassau Street problems six years ago, said the State generally frowned on either four-way red intervals or "Walk-Wait" pedestrian signals, since they cut down on "green" time and contribute to traffic jams. He added that the State, which must approve all traffic controls on state highways such as Nassau Street, would also be in favor of eliminating all U-turns. Such turns are now permitted at the Witherspoon and Washington Road intersections.

Mr. Colman pointed out that it is unwise to consider traffic flow and pedestrian safety as separate problems. He believes that if some method could be discovered for ending traffic tie-ups, especially on Washington Road, the problem of providing safe crossing for pedestrians would be greatly simplified.

The councilman said he might favor making Vandeventer one-way north during rush hours. An alternate suggestion was to permit only right turns from Vandeventer into Nassau at peak times. Chief Mondone suggested the creation of two northbound lanes on Washington Road near Nassau. Mr. Klar said such a a plan would require widening Washington Road at this point and this would entail doing away with the large elm tree near the corner.

In other action, the Traffic Safety Committee delegated Chief Modone to confer with Board of Education officials about traffic problems posed by parents picking up children at Nassau Street School. The chief feels one solution might be to provide a larger paved driveway and turnaround off Williams Street in back of the school.

(For the first of a series of traffic safety sketches in question and answer form, see page 10.)

ROAD ORDINANCE TABLED

For Sycamore Extension. Township Committee tabled the Sycamore Road extension ordinance Monday night because William L. Davidson, 121 Sycamore, did some trigonometry and came up with a right-of-way figure 1.85 feet wider than the 55-foot figure in the ordinance.

If the discrepancy can be worked out, Committee hopes to meet this Friday at 5 p.m. to pass the ordinance and award the paving bid. If time is too short, final action will wait for the next regular Committee meeting September 14.

Mr. Davidson, who thinks the right-of-way should be 50 feet to begin with, as it was in the original Foster Development map, said that whichever figure is used, he stood to lose more land than he ought to when the 30-foot wide street is finally paved, unless the Township agrees that his mathematics is correct.

In Monday night's lengthy session, several Sycamore Road residents questioned the Township's time-table for putting streets through from Harrison to Riverside; commented with some acerbity on the fact that the Borough has not yet put Prospect Avenue through and accused Township Committee of going ahead with plans to extend Sycamore to Harrison regardless of the way Sycamore residents feel.

R. Kenneth Fairman, Township mayor, told S. A. Ochs, 134 Sycamore, that the ordinance taking the street through to Harrison had been drawn up because the Planning Board felt strongly that there should be openings from the Riverside area. Committeemen John S. Mount and William Marvel pointed out that Sycamore is the only "opening" the Township can do anything about at present and that the new Riverside School and the further development of the Riverside area make such an outlet essential.

In reply, Mr. Ochs said, "There are plenty of exits from the Riverside area and good footpaths for children in the University Project

—Continued on Page 4

Earlier Deadlined Planned

Because of the Labor Day holiday Monday, TOWN TOPICS *will have an earlier deadline next week. All display advertising will be required by Friday, although the deadline for classified advertising will remain Tuesday afternoon.*

News stories should be turned in as early as possible. TOWN TOPICS *will remain open throughout the holiday weekend.*

David Crystal Fall Collection

As Shown in VOGUE

Elise Goupil

366 Nassau St. Parking in Rear

Immediate Delivery!

VOLKSWAGENS

Over 100 American-Foreign-Sports Cars to choose from at

RARITAN AUTO, INC.

248 Woodbridge Ave. CH 9-8500 Highland Park

Central Jersey's Home Fashion Store

MANNING'S

LABOR DAY CLEARANCE

You'll always find Quality plus good value at Manning's, but now, during our Labor Day Clearance, you will be amazed at the low prices on these floor sample pieces. Limited quantity, all subject to prior sale. Terms, of course, as little as 10% down, 36 months to pay. Below are listed just a few of the pieces now reduced for quick clearance.

	Usually	Sale
18—Calif.-Asia Reel Cane Rockers	$ 18.95	$ 5.00
1—5-pc. Modern Walnut D/Dresser Bedroom Suite	356.00	229.00
2—Ladies' Chairs, Solid Mahogany Frames	119.00	39.00
1—Modern Extra Length Sofa, Foam Cushions	485.00	299.00
1—Danish Love Seat, Walnut Arms, Wrought Iron Base, Brown Plastic	108.00	49.00
1—2-pc. Sofa and Chair, Foam Cushions, Kick-Pleat Skirt	582.00	349.00
1—5-pc. Modern Triple Dresser Walnut Bedroom Suite	891.00	599.00
1—Simmons Full-Size Hide-a-Bed, Button-Tufted, Colonial Print	383.00	269.00
1—Solid Maple 36" Hutch Server	134.00	89.00
9—Modern Step, End, Lamp and Cocktail Tables	49.50	15.00
1—Modern 2-pc. Sectional Sofa, Foam Cushions, Black & Gold Fabric	411.00	299.00
12—7-pc. Calif-Asia Den or Patio Sets consisting of 3-pc. sectional, chair and three tables, heavy wrought iron base	149.00	50.00

Manning's

Wayside FURNITURE Shop

M. L. Hoagland, Inc.

2255 Lawrence Road, Lawrenceville

Phone TW 6-0402 EX 4-5546

Store Hours: Mon., Wed., Thurs., 10 to 9
Tues., Fri., Sat., 10 to 5:30
Closed Sundays

Since 1847—Only The Finest Comes From Manning's

LAHIERE—KANE INC.

"Where you can Trade with Confidence"

Princeton's Only Exclusive Dealers—

RENAULT	RAMBLER	PEUGEOT
Dauphine — 4CV The Wonder Car 40 M.P.G.	The American Yardstick of Car Value	Automotive Excellence From France

COMPLETE AUTOMOBILE SERVICE

AMERICAN CAR SERVICE

We maintain a fully equipped fine shop staffed by good mechanics and supervisors to serve you—promptness, courtesy, fairness are our objectives —

YOU MUST BE PLEASED!

IMPORT CAR CLINIC

Our vast experience with Renault and Peugeot and other Import cars is at your disposal to serve you well —

YOU WILL BE PLEASED!

BODY REPAIR

Our fine complete shop for the repair of auto bodies and fenders, also our fine paint work is known everywhere. We can replace auto glass and make your car look smart and new again at fair and reasonable prices always.

YOU WILL BE MOST PLEASED!

Make Our Shops Your Service Headquarters

LAHIERE-KANE, INC.

Automobile Showrooms Open Daily Until 9 P.M., Sat. Until 5 P.M.

15-27 SPRING STREET WA 4-0900

Laundry Problem?

Laundromat Center

FREE PICK-UP

40 Leigh Ave. WA 4-5861

SHELTON MOTOR CO., INC.

★ NEWS ★

DeSoto - Plymouth

For the "Young in Heart" — 1958 Belvedere Convertible One Owner — Low Mileage Guaranteed at $2195.00

WAGON BUY at $1795.00 — a 1957 PLYMOUTH CUSTOM — Automatic Transmission, Power steering — One Owner, ACT FAST!

A real BARGAIN buy for good transportation — Special — 1955 Packard Constellation — $795.00

Buy Where SERVICE IS PARAMOUNT

Shelton Motor Co., Inc.

"Tony" Nini - Owner

300 Witherspoon Street

Princeton, New Jersey

WA 4-3750

Topics Of The Town

Continued from Page 3

to use for walking to the new school. Why make a right-of-way that would just induce more traffic?"

Time-Table Changed. The original 1957 Planning Board timetable had proposed that the extension of Sycamore follow the Borough's extension of Prospect but in February, 1958, the Board reviewed its plan and decided that the order in which streets were put through to Harrison should depend on circumstances.

"We hoped that Sycamore and Prospect could be put through simultaneously," Mr. Fairman said. "Now we hope that the Borough will get Prospect through as early in 1960 as possible."

William Dodge, 641 Lake Drive, said that forthcoming elections might change the composition of Borough Council so that Council would vote against extending Prospect and John O. Kessler, 151 Sycamore, suggested that Township Committee ask Borough Council for a formal resolution committing the Borough to the Prospect extension.

"We have no intention of taking pressure off the Borough to put Prospect through," said Mr. Mount. "The Borough now has the opportunity to show its good faith."

Committeeman Stanley C. Smoyer said the Township must assume that the Borough would act in good faith and Mayor Fairman added, "I'll ask Mayor Male for a statement on Prospect and see what happens."

Alfred L. Teat, Stony Brook Lane, the University's Director of Real Estate, protested the ordinance's provision that properties abutting on Sycamore should be assessed for the extension of the street, and said that "since this is a communal street which serves other areas, its cost should not be laid at the doorstep of those whose properties abut on it."

Mr. Anders said this made it look as though the University were trying to get out of paying for part of the Sycamore extension. He said he felt that the University's Gray Farm development south of Sycamore was not sufficiently integrated with the rest of the Township.

"We are not asking for special treatment," Mr. Teat replied.

NEW COURSES LISTED

For Adult School. New courses ranging from "The Musical Idea" to "Scientific Russian" will be offered during the 18th fall term of the Princeton Adult School, which opens September 24. In-person registration will be conducted at an open house from 8 to 10 p.m. on September 17 at Princeton High School.

TOWN TOPICS will publish the complete curriculum and a mail registration blank next week. John R. Martin, chairman of the Adult School committee, has urged all applicants to register early, preferably by mail, since enrollment in certain courses will be limited.

One of the highlights of the fall curriculum will be a series of ten lectures on the relationship of modern China to the rest of the world. Entitled "The Chinese Revolution," the course will cover subjects ranging from the Chinese cultural tradition to the threat posed by communist China.

Three new discussion groups are "Economic Reasoning," "Contemporary Movements in Philosophy" and "The Musical Idea," an appreciation course. Other new courses are "Speech Improvement" and "Art and Printing Technique of the Woodcut." The scientific Russian course is intended for persons with some knowledge of the language who wish advanced training for specific technical skills.

EMERGENCY CLASSES SET

In Township. Emergency class locations for students assigned to the still-uncompleted Johnson Park School have been announced by Dr. William Purcell, superintendent of Township schools. It was announced earlier that pupils scheduled to attend the new Riverside School would be assigned to emergency classes at Littlebrook School and the Princeton Jewish Center.

Johnson Park's first and second graders will be housed in the Unitarian Church, Route 206 and Cherry Hill Road. Kindergartens and fourth graders will attend classes at Stony Brook School, while third, fifth and sixth graders will go to Valley Road School. Parents of all 465 Johnson Park and Riverside children will be notified by mail of the emergency assignments.

Both new schools were originally scheduled for occupancy at

— Continued on Page 9

Negative Report

It's either wet
Or else it's hot,
And either way,
I like it not.

— SOMER TYME

That was August—wet or hot, or both, just about all month long. Only once last week, for example, did the thermometer go as low as 68, and there were three more days when it topped 90.

Early September was worse, if possible, at least as far as the rain went. The first two days produced close to two inches of rain—nearly half the normal amount for the entire month.

More of the same Thursday, the Man said, but he held out hope for fair and cooler weather by Friday. Even the chances of a pleasant holiday weekend were good, according to his long-range forecast.

MARY BOXALL BOYD

"A foremost teacher on two continents."— Musical Courier Magazine, Dec. 1, 1957.

Graduate of Cincinnati College Conservatory of Music. Five years study abroad with Theodor Leschetizky and Arthur Schnabel. Faculty member and Adjudicator National Guild of Piano Teachers.

Now teaching in Princeton and at Steinway Hall, Nola New York City. Call WA Studios, 113 W. 57th Street, 4-5196.

EXTRA!

Towne Wine & Liquor

Blawenburg, N. J.

FEATURING

Our own

"Towne House" Reserve

$4.49 quart

3.69 fifth

2.35 pint

Free Delivery — Ice Cubes

HOpewell 6-0777

Open Labor Day until 3 p.m.

COMING SOON!

Drive Out and See

"Operation Blawenburg!"

Nearing Completion

CUSTOM MADE *Draperies*

$1.59 per yard

Including workmanship

SLIP COVERS

6-Pc. Set complete $59.95

REUPHOLSTERING

SHOP AT HOME

Our decorator will call at your home with samples

Barry Decorators — Custom Made Slip Covers — Draperies

134 Nassau Street, WA 4-1760

MAIN OFFICE

18 So. Haddon Ave., Haddonfield, HAzel 9-6402

Also offices in Wayne, Penna., Woodbury, N. J., Pottstown, Pa. and Philadelphia

CASTORINA BAKERY

North on Route 206 to Bolmer's Corners (Mimi's Restaurant), left on Blawenburg Road. Watch for sign on right.

Call WA 4-4850 for delivery, or stop in.

Assorted WOOL SHORTS

The Clothes Lines, on the Square

MacIntosh Apples, Cantaloupes

PETERSON'S MARKET

2½ miles south of Princeton on Lawrenceville Road

Open 8:30 - 9 seven days a week

OPENING SOON!

THE LAMPLIGHTER

21 WITHERSPOON STREET

PHONE WA 1-8252

The Cummins Shop

GIFTS

94 Nassau Street—WA 4-1831

GEORGE BATTEN

The experience of thirty years in this field here in Princeton is yours if you want a valuation or to buy or sell.

CONSULTANT ON FINE ANTIQUES

190 Nassau Street

WA 4-0676

Full line Dutch Boy Paints Hardware and Housewares

Open Eves. to 8 P.M.
Sundays to 5 P.M.

THE THREE BROOKS

Rt. 27 ¼ mi. north of Kingston
Telephone WA 1-6276

All Shod For School?

NASSAU BOOTERY

"Where Fit Comes First"

175 Nassau WA 1-7552

EXPERT SHOE REPAIRING AND PRESCRIPTIONS FILLED

SPECIAL!
BOYS' DIRTY BUCKS
$6.45
Were $7.95

STARS AMONG THE STARS: Werner Von Braun may be stumped, but The Three Stooges have solved the problem of space travel in "Have Rocket, Will Travel," starting Friday at the Lawrence Drive-In. The second feature is "The Legend of Tom Dooley."

News Of The THEATRES

BALLET SCHEDULED

At McCarter Theatre. The Princeton Ballet Society will present the Robert Joffrey Theatre Ballet at 8:30 on Tuesday, October 6, at McCarter Theatre. The Joffrey company, which includes 16 dancers, will be making its first appearance in Princeton.

Mr. Joffrey, a young Seattle-born choreographer, has contributed ballets to the active repertoires of the American Ballet Theatre and the Ballet Rambert of London. He has also been choreographer for the NBC opera telecasts and touring company and for the New York City Opera.

His ballet company, formed in 1956, has appeared in Pittsburgh, Seattle, San Francisco and New York. Tickets may be obtained from Mrs. William Bonthron, the Great Road. They will go on sale at the Princeton University Store two weeks before the performance.

THE PLAYHOUSE

North by Northwest. (September 2-8) gives further credence to something this department has believed for a long time: If Alfred Hitchcock didn't exist, it would be necessary to invent him. Few others in the directorial trade could have made a film so bright, funny and suspenseful out of a situation as inherently hackneyed and contrived as this one.

The plot, such as it is, revolves around the chase theme that doubtless predates "The Great Train Robbery." Adman Cary Grant, through a case of mistaken identity, runs afoul of espionage agent James Mason. Mason wants to get rid of Grant, so Grant begins a wild cross-country tour that takes him through cornfields (where a crop-dusting plane attempts to gun him down), railroad stations, trains (where he meets and falls in love with Eva Marie Saint, whose allegiances are never clear until the finale) and finally deposits him on the top of Mount Rushmore, where he fights it out with the bad guys while suspended from various parts of the Presidents' faces.

It's all done in great good humor, which sometimes solidifies into slickness, and Hitchcock uses every trick in his voluminous book to keep the tension growing in the final scenes. The acting is all excellent, and the photography, in VistaVision and color, is superb. Recommended.

Blue Denim. (September 9-12) put Hollywood into one of its inimitable dilemmas: How to make a picture hinging on abortion without mentioning the Production Code-forbidden word. The solution, of course, was to use all the leering circumlocutions of the sexual vocabulary: "in trouble," "take care of it," and so forth, and the result is a picture less straightforward and, more important, less *wholesome* than if they had simply mentioned the appropriate English words. Though it has been said before, it bears repeating here that many Hollywood films, with their formula taboos, are inherently more obscene than good foreign pictures, such as "Room at the Top," which operate under the assumption that adult audiences are familiar with the concept of pregnancy.

This is not to say that "Blue Denim" is obscene or prurient; to the contrary, its real faults

—Continued on Page 6

PRINCETON MOTION PICTURES

PLAYHOUSE

Thru Tuesday, September 8

Alfred Hitchock's

'NORTH BY NORTHWEST'

IN VISTAVISION AND COLOR

Starring
CARY GRANT
EVA MARIE SAINT
JAMES MASON

"Lively, amusing, frequently terrifically exciting Hitchcock melodrama . . . Fine performances!"
—Cue

SPECIAL TIME SCHEDULE
2:30, 6.30 and 9 P.M.

Wed. thru Sat.,
September 9-12

'BLUE DENIM'

Starring
CAROL LYNLEY
BRANDON DE WILDE
MACDONALD CAREY
MARSHA HUNT

In CinemaScope & 12-Speaker STEREOPHONIC SOUND

3, 7 and 9 P.M.

GARDEN

Thru Sat., September 5

REPEAT ENGAGEMENT BY POPULAR DEMAND!

George Stevens'

'THE DIARY OF ANNE FRANK'

In CinemaScope

Starring
MILLIE PERKINS
JOSEPH SCHILDKRAUT
SHELLEY WINTERS
ED WYNN

SPECIAL TIME SCHEDULE
6:30 and 9:15 P.M.
Sat. Mat. 2:30 P.M.

Mon. thru Wed.
September 7-9

'ALL THE KING'S MEN'

The Story of a Big Shot—His Morals, His Manners, From the Novel by Robert Penn Warren

Starring
BRODERICK CRAWFORD
JOANNE DRU
JOHN DEREK
MERCEDES McCAMBRIDGE

7 and 9 P.M.

The Town Shop

Gifts

67 Palmer Square

Tell your mother about our brand-new, New Jersey-State-Approved NURSERY SCHOOL

The Little Red School

Built and planned just for you

Now accepting applications for September 14 opening

Write or call Mrs. John Moriarty, Jr. Carter Rd., Lawrenceville, N. J.
TW 6-0378-J

Rosette

AP Pennington

WA 4-5250

PRINCETON SHOPPING CENTER

COCKTAIL and EVENING CLOTHES

Carefully selected and beautifully priced.
Brocades, satins and wools.

Mon., Tues., Wed., Fri.: 9:30-5; Thurs.: 10-7; Sat., 9:30-4:30

A WALTER READE THEATRE

LAWRENCE Drive-In

ROUTE 1 — 2 MILES NO. OF TRENTON ★ OW 5-9608

HELD OVER THRU THURSDAY

Carol Lynley and Brandon DeWilde
in
'BLUE DENIM'
also
Audie Murphy and Sandra Dee
in
'THE WILD AND THE INNOCENT'

Gala Holiday Show

EXCLUSIVE 1ST RUN ENGAGEMENT

STARTS FRIDAY FOR FIVE DAYS

★★★★★ PLUS 2ND FIRST RUN HIT ★★★★★

THE LEGEND OF TOM DOOLEY

Plus Big Back-to-School Jamboree!
Fun! Gifts Galore!

JUST LOOK! SOMETHING EVERY DAY!

FRI. SEPT. 4
FIRST 300 KIDDIES! FREE
OUTER SPACE TOY!

SAT. SEPT. 5
FIRST 250 KIDDIES! FREE
PENCIL BOX

SUN. SEPT. 6
GIANT FIREWORKS DISPLAY
At 8 P.M.

MON. SEPT. 7
Labor Day! All Parsons Giving Proof Out of Work Dus To Strika GO FREE

MON. SEPT. 7
VALUABLE PRIZES FOR BEST SPACE COSTUME BOY or GIRL
EMBROIDERY CONTEST

TUES. SEPT. 8
WIN PRIZES!
DOLL CONTEST!

PICK YOUR DAY! HAVE FUN!

Ballet

at

APARRI

SCHOOL OF DANCE

DAILY

REGISTRATION

(After Labor Day)

Mondays through Fridays

from three to five-thirty

at 180 Nassau St.

Telephone WA 4-1822

Beginners

Intermediate

Professional

taught by Mila Gibbons, member of the National Academy of Ballet, New York City.

and

Preparatory Ballet

for

Boys and Girls

age 5, 6, and 7

Rhythmic exercises and study of musical phrases and rhythms as a preparation for ballet. Physical exercises to strengthen feet and backs. French and German children's dances taught in order to learn traditional dance forms. Basic rhythms. An indispensable preparation for ballet or any other form of dancing. Taught by Mrs. John Boles and Mila Gibbons.

For further information, please telephone Mila Gibbons, preferably mornings, at Wa 4-1622.

News Of The Theatres

—Continued from Page 5

are silliness and puerility. Carol Lynley and Brandon De Wilde, partly through the failure of their parents to "understand" them, become sexually involved and Miss Lynley is rendered pregnant. The youngsters try to get married, but are refused a license. In desperation, De Wilde arranges an abortion (with a doctor who is a caricature of every maternal warning about the fruits of unchastity). In a Lone Ranger finale, the parents arrive at the doctor's office in the nick of time. Miss Lynley's health is preserved and everybody understands everybody else.

There is nothing here that is going to corrupt anyone, and the moral implications of the film are unarguable. But it is too bad that the actors, all of whom (especially Miss Lynley) are fine, should have been saddled with this unfortunate script. The picture is in CinemaScope.

THE GARDEN

"The Diary of Anne Frank," which appeared at the Playhouse in early August for three days, has been rescheduled at the Garden in response to public demand, as evidenced by several telephone calls to the theatre's management and a letter to the editor of TOWN TOPICS. *The following review is reprinted from the August 2-8 issue of* TOWN TOPICS.

The Diary of Anne Frank (September 3-5), directed by George Stevens, is a superior motion picture, one that does justice to the distinguished play and book that preceded it. The gripping chronicle of a Jewish family waiting out the Nazi occupation in an Amsterdam attic was written for the screen by Frances Goodrich and Albert Hackett, who also were responsible for the stage play.

Those who saw the play will no doubt be surprised to find that the film is, if possible, even more downbeat than the legitimate drama. The suspense is less relieved by humor, and what humor there is stands in uneasy, brittle contrast to the very unfunny events which surround it. Susan Strasberg, who made the title role her own during the New York run of the play, was apparently too old for the part by the time the moviemakers got to it, so Stevens conducted a much-publicized world-wide search to find a perfect Anne. His selection, model Millie Perkins of Fairlawn, N.J., is prettily appealing, but her handling of the role, while certainly adequate, is too superficial to be compared with the job done earlier by Miss Strasberg.

The rest of the cast is excellent. Joseph Schildkraut, who also appeared in the play, portrays Anne's father with an aura of cosmic sadness that few modern actors can match. Others in leading roles are Shelly Winters, Richard Beymer and Ed Wynn. Recommended.

AT BUCKS COUNTY: Mildred Dunnock is one of the stars of "The Queen and the Rebels" at the Bucks County Playhouse through Saturday. The Playhouse production marks the American premiere of the new play, written by Ugo Betti.

All the King's Men. (September 7-9) may surprise some younger viewers with the fact that Broderick Crawford is capable of more than he reveals on "Highway Patrol." The picture, adapted from Robert Penn Warren's fine novel, is a fictionalized account of the meteoric rise and fall of Huey Long as dictator of Louisiana. Crawford is superb as the power-crazed demagogue, and the supporting players, including Joanne Dru, John Derek and Mercedes McCambridge, also perform well.

John Ireland, a young reporter, is in love with wealthy Miss Dru, but postpones marrying her because he feels his scribbler's wages are inadequate to support her properly. Ireland becomes friendly with Crawford, an ex-country schoolteacher, while the latter is conducting his first political campaign, which he loses. In his second campaign, when Ireland's paper withdraws its support, Crawford withdraws and thus regains the publisher's goodwill. Finally he is elected governor by a landslide vote and Ireland becomes his valued assistant. From then on, Crawford's disintegration is worked out through his extramarital entanglement with Miss McCambridge to his eventual maniacal conviction that he is Presidential timber and his assassination.

It is a marvelous character study of an incredible political phenomenon, and all concerned deserve praise. The film was released in 1950. Recommended.

OYSTERS

R in Season

Live Maryland

Soft-Shells

●

H. J. FRAZEE

SEA FOODS

3 Hulfish Street

WA 4-0072

DELIVERIES DAILY

The Cranbury Inn Offers

Distinctive Food in a

Pleasant Colonial Setting

THE CRANBURY INN

(Established 1780)

ONLY EIGHT MILES EAST OF PRINCETON

Open daily except Monday for luncheon and dinner

Tel. EXport 5-0609

SHIP AND PLANE BOOKINGS

CRUISES, EUROPEAN TOURS, WESTERN TOURS

Authorized & Bonded Agency Est. 1947

KULLER TRAVEL

108 Nassau "Opposite Nassau Hall" WA 4-2550

IN PRINCETON IT'S THE

Radio Center

FOR ENGINEERED

- TELEVISION
- RADIO AM & FM
- HIGH FIDELITY
- PHONOGRAPH

SALES AND SERVICE

Antennas Installed to

Fire-Underwriter Lab. Approval

Prompt — Smooth — Courteous Service

PHONE WA 4-1964 14 WITHERSPOON ST.

GARDEN-FRESH PRODUCE

SCHAFER'S MARKET

350 NASSAU ST. WA 4-3130

Free Delivery, Borough and Township

pakman's jewelers

9 Witherspoon St. WA 4-3596

Continued By Popular Demand!

SPECIAL SALE ON STERLING

(by order only)

Reed and Barton, Heirloom Sterling, International Sterling

Gorham Sterling, Lunt, Wallace

SPECIAL SALE! 25% to 50% Off

on Name Brand

WATCHES

Any Watch Under

$39.75 25% Off $89.50 30% Off

$100.00 40% Off Over $100 50% Off

This does not include Hamilton

Ultra Sonic Cleaning $6.50

ONE YEAR GUARANTEE

Also complete plating and repair service

When You See This

FEDERAL HOME LOAN BANK SYSTEM — SAVINGS AND LOAN ASSOCIATIONS — INSURED — FEDERAL SAVINGS AND LOAN INSURANCE CORPORATION

You Know Your

Savings Are Safe

3 1/4 % CURRENT DIVIDEND

Nassau

Savings & Loan

178 Nassau Street

Hours 9 - 4 Fri. Evenings 5 - 7

CHRISTINE'S BEAUTY SALON
Established Since 1920
Permanent Waving Specialists
Scientific Approach to all Problems in Beauty Culture
Work by Appointment only

Christine's
12 Spring Street WA 4-0378

Co-Samas

To Keep You Warm in the Dorm

EDITH'S
10 Chambers
Open Saturdays Until 5:30

IT'S NEW *To Us*

FINE FOOD

At The Lamplighter. When The new Lamplighter restaurant opens on September 31 at 21 Witherspoon, its patrons will have an opportunity to sample a menu prepared and supervised by one of Princeton's finest cooks, Mrs. Mary Ann Von Verdo.

One of the restaurant's three partners, Mrs. Von Verdo is a professional in the food business. She has owned, managed and worked in restaurants for many years. She has studied butchering under a chef.

She has mastered the classic French cuisine and adapted it to American methods. She has even had a television program on cookery.

She brings to the Lamplighter her French adaptations, plus top-grade American cooking. For example, she will offer hamburgers made of natural lean chuck, ground in the Lamplighter kitchen because after lengthy experiments with various cuts of beef, she found that only chuck made acceptable hamburgers.

Steak will come from prime beef aged for two weeks under precise temperature and humidity controls. The chateaubriand with truffles will, of course, be prime beef, too.

On the chicken side of the menu the Lamplighter will offer chicken baked in a specially designed oven to give it a charcoal flavor. This is the "cultured chicken" that gave the restaurant its first name.

The menu has been designed to include several staples with something new every day. There will be salad (tossed to order) with four lettuces (head, Romaine, curly endive and a fourth depending on the season) blended with a classic French dressing made from first press olive oil, and wine vinegar. It will marinate a clove of garlic which is to be tossed out after every meal, so that dinner patrons do not eat salad dressing flavored with the garlic clove left over from lunch.

There will be no vegetables on the menu. Mrs. Von Verdo believes that vegetables can not be served properly unless they are cooked to order for each customer and this is not possible. In addition, she refuses to use any frozen foods, except possibly frozen fruits in winter pies.

All pastry will be baked on the premises, even the buns for your hamburger lunch. For dinner the baker will produce babas au rhum, the seven-layer Doboch torte, perhaps blueberry muffins and of course the staple French-Vienna bread you will eat with your meal. Coffee will be a hearty Java, ground as it is needed.

Specialties: inch-thick hearts of russet potatoes, parboiled then covered with butter and charcoal broiled. . .truffled chicken liver pate on the Lamplighter's own toasted French bread. . .beef sate, the tiny skewered beef cubes from the Reistoffel cuisine of the Orient . . .Lamplighter-made mayonnaise and mayonnaise Chantilly. . .

Later, Mrs. Von Verdo hopes to have supper for after concert or theater. For this menu she will prepare quiche Lorraine, crepes Suzette, eggs Benedict.

The Lamplighter, which will seat 76 diners, is a pleasant room with white walls, white dishes and linen, rust and green Johnny Appleseed print cafe curtains, warm copper hoods and a hospitable Dutch front door to greet you and welcome you inside.

Double Ears. Philco advances into the stereo field with a new cabinet console now on display and for sale at Van Zandt's, Blawenburg. The one we saw is $675, but prices start at $89.50 and go up to $1200 if you want something installed in your house. The Philco stereo has micromix changer and electrostatic speaker. The cabinet comes in walnut, cherry or mahogany.

Let Dave Carroway wake you up. Philco's new clock TV for the bedroom has a swivel screen mounted on a handsome little black and gold bedside stand. The clock, of course, acts as a timer to turn the set on or off.

After you're awake, you might like to play with the new remote control TV with electric eye. Just sit in your rocking chair with a cigarette case-size gold box in your hand and squirt it at the dial whenever you want to change disc jockeys. Costs $509.95 for the 21-inch model, but you can have a set for as low as $349.

—Continued on Page 8

Lamplit

The new Lamplighter restaurant on Witherspoon takes its name from the dozens of old lamps and lanterns that hang around the dining room, glowing pleasantly against the white walls.

Over the kitchen door there is an old locomotive lamp. Outside, over the entrance is a two-foot brass hanging lantern. A similar brass lamp, coach style, hangs inside. And next to it is an old automobile lamp from some ancient Stanley steamer.

There is a brass wick lantern, a tin utility lantern and a handsome old kerosene chandelier which probably hung once in some affluent kitchen.

In addition, The Lamplighter walls provide the backdrop for an old weather vane, an antique clock and a charming assortment of prints including framed circus ads, Cruikshank cartoons and advertisements for Pullman cars.

Princeton Electric Supply Co.
282 John Street, WAlnut 1-6803

EXCLUSIVE DISTRIBUTOR
of nationally known electrical products

- Bussman Fuses
- Cutler-Hammer Controls
- Eagle Wiring Devices
- General Electric Lamps
- Hervey Hubbell Wiring Devices
- Moe Lighting Fixtures
- National Carbon Batteries
- Paranite Wire and Cable
- Thomas & Betts Fittings
- Triangle Conduit and Cable

SERVING BUILDERS, CONTRACTORS, DEALERS AND INDUSTRIAL FIRMS

Affiliated With Somerville Electrical Supply Co

DID YOU KNOW

There are 24 wonderful automatic washers and 10 huge dryers waiting to serve you at

U-WASH

Between A & P and Acme
Princeton Shopping Center

Modern and Traditional
DISTINCTIVE INTERIORS
Princeton Decorating Shop, Inc.
35 Palmer Square Telephone WA 4-1670

We Recondition and Renew
ALLIGATOR POCKETBOOKS
CENTER SHOE REPAIR
Next to Acme, Parking Lot Side
Open 9-5:30 Monday, Wednesday, Saturday
9-8:30 Thursday, Friday

FOR CASHMERE, IT'S BELLOWS

We are proud to inform you that BELLOWS has been chosen as the DALTON headquarters in Princeton. We invite you to inspect this outstanding line of superbly fashioned cashmere sweaters and their color-matched skirts at your earliest opportunity.

BELLOWS
IMPORTERS
210 NASSAU STREET
PRINCETON, N. J.
Walnut 4-3221

Specialists in Women's and Children's Apparel

NASSAU INTERIORS
162 Nassau Street WA 4-2561

FOAM RUBBER LOUNGES

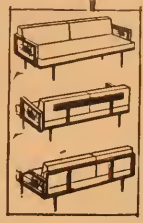

starting at
$99.00
(arms and backs extra)
74" by 30" — as illustrated

the Luxury **DUROLOUNGE** *in a variety of styles*

It's a comfortable sofa lounge — it's a single sleeper. Lovely in the living room — a divan in the den. And made as you like it in your choice of same arms and backs. Modern styled hardwood frame in hand-rubbed blonde, walnut or black finish. Twin bolsters and shape-holding foam-rubber slipcovered mattress smartly tailored in the newest pattern effects and colors. Available in love-seat size, 30" by 48".

See Our Large Selection of
BOX SPRINGS AND MATTRESSES NOW!

Featuring on sale
Simmons Hotel Supreme Mattress and Box-spring

Only $69.00 Complete Set
(Twin or Full Size)

It's New To Us

—Continued from Page 7

Philco's new clock radio swivels in an ivory case. Then there's a travel clock radio, the transistor kind, in a masculine leather case. Enough to make a traveling man out of any stay-at-home. Costs $34.95.

Button Up. Rosette Pennington wants everybody to wear a car coat, preferably one bought at Rosette Pennington. Wide-wale corduroy, alpaca trimmed and/or lined makes most of these coats. Some have hoods, some are bareheaded, several models are as low as $11.

Fake fur is the real thing this fall. A caramel colored "fur" coat looks like a baby lion. Cut classicly, it costs $90. A grey fitted tweed (real tweed) lined with raspberry satin (80) has wide collar and a wide-eyed air for juniors.

Lots of jackets on the Pennington racks, including several imitation fur ones cut like cardigans. You'll like the fake broadtail for $15, or the corduroy cropped short and left without collar or buttons. It comes in grey, gold or green with contrasting medallion print lining. And with the jacket, you may have matching Bermudes or slacks.

An alpaca slip-on has a bulky knit turnover collar and five-inch ribs at the end of each sleeve. There are lots of jersey blouses, some with round collars and two-button closing at the throat, others with no collar at all. The collared ones may also be bought as part of a nifty three-piece jersey suit with Chanel jacket and fly-front straight skirt ($65).

Skirts to wear with all these things are either straight or filled with box pleats, sharp as a trouser crease. Kitt 'n gora sweaters match the skirts to the last dye lot—orange red, camel, cornflower, gold.

Dresses are jersey, too, like the one with pointed Peter Pan collar, three-quarter sleeves and front buttons. It's the color of that Dusty Miller you find at the shore. Bright teal green, collarless with small, high V-neck and gentle waistline tucks or black with narrow white wool piping making a Gothic arch on the bodice.

"Everything's for Sale Except the Help." Les Girls, back in town after a ravishing summer, opens up on Chambers Street with a crazy kind of boutique in which you buy the grandfathers clock display cabinet, if you want to.

For prices—if you can call them that—like $1, $2.50 and $3, you may buy an old glass decanter, a delicate crystal inkwell, brass sconces (well, almost brass), cut steel shoe buckles and probably a 1910 rent receipt, for all we know. Assembled by the knowing hand and eye of Cay Mohrman.

This shop also sells clothes.

At the moment, they are concerned with the college girl and her $200 clothes budget which has to stretch from here to finals.

Take a color: camel, red, charcoal brown or black. Buy a box pleated skirt, a paisley silk blouse, a paisley silk shirt dress, slacks as thin as a freshman's waist. Mix and match their varied prints and solids and wind up with an enviable and pretty darned high-style wardrobe.

In camel, there's a bathrobe dress which looks exactly like what it says; a heart-stopping flannel shirt, a wool pullover and a suit for $36 with camel skirt and black Chanel jacket. With it, wear a black hooded jersey shirt or that camel shirt or anything else in black or camel. There's plenty of both at Les Girls.

A dark brown syndrome includes dyed-to-match jersey top and short box jacket, straight skirt or a magnificent puffed-sleeved sheath which only costs $11.

Electric blue, orange red and some other colors we were too dazzled to identify make up a sort of patchwork wool outfit consisting of full skirt, mile long stole, slacks and top with one of those collars that makes you really look like a turtle.

Shoes in Les Girls follow the Italian mode, and there are full size ranges for everybody. Most of the shoes are flats, most are combinations of suede and smooth leathers and a couple are real boots, done in caramel with a dashing side lacing, or red with a brass buckle. There is lots of grey, because grey is hard to find in shoes, and a wonderful royal blue shimmer because royal blue is hard to find in the fall.

PRESCRIPTIONS AND DRUGS

Four registered pharmacists at your service

MARSH and CO.

30 Nassau Street

WA 4-4000

the elephant

is pink · pink · pink · pink!

BILL ATKINSON'S FLANNEL JUMPER

$24.95

red or black olive

OXFORD SHIRT WITH BRASS BUTTONS

$9.50

at

MARY CHAPIN'S

217 Nassau St. WA 4-0396

Across from St. Paul's

THE STRIDE RITE SHOE *dresses up the old school tie*

Time was when boys returning to learning had only one choice of shoe. But now, Stride Rite makes all these, and other handsome styles . . . all with rugged good looks, grown-up details and traditional Stride Rite quality. We fit these famous shoes every bit as well as they are *made* to fit . . . and that, my dears, is very well indeed!

Hulit's Shoes, INC

140 Nassau Street WA 4-1952

Topics Of The Town

—Continued from Page 4

the beginning or the term this month, but the steel strike and early delays in accepting bids have postponed the estimated opening date to January 4. All students will remain in their regular classes with their regular teachers, so the building shift in January will involve no serious changes.

Mrs. Alice Packard, who will be principal of Riverside School, will supervise classes at the Jewish Center and the Unitarian Church, while Dr. Purcell will be in charge of the Stony Brook classes. Charles LaMontaigne, principal of Littlebrook, and Dr. John McKenna, principal of Valley Road, will supervise emergency classes in their schools.

In a letter to Dr. Purcell approving the emergency measures, Jack B. Twitchell, county school superintendent, made this comment: "You are fortunate indeed that such space exists and that those who control its use are so cooperative in making it available to you." Earlier, the Township Board of Education had expressed its thanks to the organizations providing classroom facilities.

FUND DAY SCHEDULED

For September 22. The merchants of Palmer Square will contribute 25 percent of their gross receipts to the United Community

—Continued on Page 10

IF YOU'RE HEADIN' FOR

HOLIDAY FOOD BUYS—

HEAD STRAIGHT FOR A&P!

OPEN THURS. to 9 P.M.
FRI. to 10 P.M.

Closed Monday — Labor Day—Shop Early—Avoid the Big Weekend Rush

Super Right Tendered, Short Shank, 10 to 16 pound

SMOKED HAMS

Shank Portion (Some Slices Removed) lb. 29¢

Butt Portion (Some Slices Removed) lb. 39¢

WHOLE HAMS lb. 43¢

Full Shank Half lb. 39¢
Full Butt Half lb. 49¢
No Slices Removed From A&P's Full Half Hams

Center Cut Slices of SMOKED HAM lb. 95¢
Regular, Thick or Thin Slices
No Center Cut Slices Priced Higher

BELTSVILLE OR HEN TURKEYS "Super-Right" 5 to 14 pound lb. 39¢

FROZEN HALVES OF Bar-B-Cue Chicken 5-lb. box $2.29

HOLIDAY FROZEN Cube Steaks 2-lb box $1.59

SEMI-BONELESS HAMS "Super-Right" lb. 69¢

"Super-Right" Frankfurters 2-lb. bag 89¢
Oscar Mayer Smokie Links pkg. 59¢
Tynee Canned Ham 5-lb. can $2.99

Boneless Cross Cut Beef Roast lb. 79¢
Unox Canned Ham 2-lb. can $1.89
B. L. B. Canned Imported 2-lb. can $2.89

FRESH CRAB MEAT Regular Style. 1-lb. can 89¢ Back Fin 1-lb. can $1.69

Jumbo Shrimp 5-lb. box $4.35 lb. 89¢
Fresh Steak Cod lb. 25¢

NIFTY FROZEN Waffles 3 pkgs. of 6 29¢
GRAND DUCHESS Steaks 10-oz. pkg. 49¢
A&P Baby or FORDHOOK Limas 3 pkgs. 49¢
A&P FRENCH FRIED Potatoes 3 9-oz. pkgs. 43¢
BANQUET APPLE OR CHERRY Fruit Pies 3 22-oz. pies $1.00
REALGOLD Lemonade 6 6-oz. cans 59¢

(Sometimes known as Italian Prunes) LUSCIOUS
PURPLE PLUMS
NONE PRICED HIGHER 3 lbs 29¢

SEEDLESS GRAPES From California None Priced Higher 2 lbs. 27¢
FRESH CORN From Nearby Farms None Priced Higher 10 ears 29¢
ORANGES From California At the Peak of Juice Content 3 dozen 95¢
BARTLETT PEARS From California None Priced Higher 2 lbs. 25¢

DON'T FORGET— Cigarettes—Cigars Candy—Chewing Gum

A&P Super Markets
1959 AMERICA'S DEPENDABLE FOOD MERCHANT 1959

All Prices in this Advertisement Are Effective through Saturday, Sept. 5th

AMERICA'S DEPENDABLE FOOD MERCHANT
A&P
100th BIRTHDAY Celebration
1859-1959

MUSSELMAN'S
Tomato Juice
NEW FAMILY SIZE!
2 24-oz. cans 25¢

Toasty Cheese Twirls 5-oz. bag 29¢
Dixie Belle Saltines 1-lb. box 19¢
Snider's Ketchup 2 20-oz. bottles 39¢
Warsaw Pickles Relish style jar quart 29¢
Hawaiian Punch or Punchinello 3 46-oz. cans $1
L&S Dill Pickles Kosher ½-gallon jar 45¢
Green Giant Peas 5¢-off sale! 2 17-oz. cans 29¢
Scot Tissue White or Colored 3 rolls 35¢

JANE PARKER
APPLE PIE
SPECIAL PRICE!
Large 8-Inch Size 39¢

Rolls Frankfurter or Sandwich pkg. of 8 22¢ pkg. of 12 32¢
Luncheon Meat "Super-Right" 2 12-oz. cans 69¢
Sultana Olives Large or Small 10½-oz. jar 55¢
A&P Potatoes Whole White 15-oz. can 10¢
Swiss Cheese A&P Sliced 3 8-oz. pkgs. $1.00
Cookies Crispo Old English 3 1-lb. boxes $1.00
Tomato Soup Campbell's or Heinz 6 cans 65¢

CRESTMONT
ICE CREAM
½-gallon container SPECIAL PRICE! 69¢
SHERBET ½ gallon container 59¢

Gerber Baby Cereal 8-oz. pkg. 19¢

Crisco Shortening (5¢ Off) 1-lb. can 33¢ 3-lb. can 84¢

Za-Rex Syrups Fruit Flavored pint bottle 33¢

Fab Detergent (3¢ Off Each Pkg) 2 large pkgs. 61¢ (7¢ Off) giant pkg. 72¢

Ad Detergent 17-oz. pkg. 38¢ 2½-lb. pkg. 86¢

Ajax Cleanser 2 14-oz. cans 29¢ 2 giant cans 43¢

Florient Aerosol Deodorant 5½-oz. can 75¢

Tidy Home Household Bags pkg. of 20 25¢

Glicks Ripe Olives (Pitted) 3 7-oz. cans $1.00

Scotties White or Colors 2 boxes of 200's 29¢ 2 boxes of 400's 49¢

CALENDAR *Of the Week*

Thursday, September 3

7:00-10:00 p.m.: "Tell It to the Mayor"; Borough Hall.

8:30 p.m.: "The Queen and the Rebels;" Bucks County Playhouse, New Hope. (Performances Same Time Through Saturday, 2:00 p.m. Matinee Saturday.)

8:40 p.m.: "Cabin In The Sky;" Lambertville Music Circus. (Performances Same Time Through September 13 Except Saturday, Sundays and Mondays; 6:00 and 9:30 p.m. Saturday, 8:00 p.m. Sunday.)

8:30 a.m.-4:00 p.m.: Registration, New Borough School Students; Nassau Street School.

Friday, September 4

8:30 p.m.: Kingston Teen-Age Club Dance; Kingston Fire Hall.

Saturday, September 5

8:30-11:30 p.m.: High School Canteen; Parking Lot Behind High School.

Monday, September 7
Labor Day
Banks, Post Office And Most Stores Closed

8:30 p.m.: "Say, Darling;" Bucks County Playhouse, New Hope. (Performances Same Time Through September 18 Except Sundays, 2:00 p.m. Matinees Wednesdays and Saturdays.)

Tuesday, September 8

8:00 p.m.: Meeting, Township Planning Board; Township Hall.

Wednesday, September 9
Schools Open 8:30 a.m.

Princeton Borough, High School, Franklin Township, Hopewell Borough and Township, Montgomery Township, Plainsboro Township, South Brunswick Township, West Windsor Township.

Thursday, September 10

8:30 a.m.: Lawrence Township Schools Open.

4:00 p.m.: Open House, High School Girls; YWCA, Avalon Place.

7:00-10:00 p.m.: "Tell It To The Mayor;" Borough Hall.

8:00 p.m.: Meeting, Plainsboro PTA; Plainsboro School.

Friday, September 11

8:30-11:30 p.m.: High School Canteen; Parking Lot Behind High School.

Saturday, September 12

4:30 p.m.: Harvest Home Turkey Dinner; First Reformed Church, Rocky Hill.

Topics Of The Town

—Continued from Page 9

Fund on Tuesday, September 22. The date was announced by the Fund Day committee, which includes L. Gordon Birch, chairman, Miss Louise Maas and Mrs. Belle Clayton.

"The 25 percent formula will produce substantially more revenue for the fund than would be received if the contributions were limited to 100 percent of profits," Mr. Birch said. The fund campaign will officially open on October 14 with a goal of about $220,000.

According to Fred M. Bleicher, president of Princeton Municipal Improvement Inc., free parking will be provided in the Playhouse and John Street lots beginning at 9:15 a.m. on the Fund Day. Mr. Bleicher also announced that PMI will contribute 25 percent of gross receipts from apartment, shop and office rentals, as well as from the Nassau Inn and the Playhouse.

FOUR ATTEND CONFERENCE

On High School Publications. Four Princeton High School students attended the 32d annual publications conference and short course of the National Scholastic Press Association in Washington last week. The students were accompanied by Miss Ruth A. Huzzard, faculty adviser to the Prince and the Tower, the PHS yearbook and newspaper, respectively.

The group included Allen Gebhardt, boys' sports editor of the Prince; William Johnson, co-boys' sports editor of the Tower; Miss Susan Miller, editor-in-chief of the Prince, and Miss Leslie Vernon art editor of the Prince. The conference, which lasted for three days, attracted approximately 600 students from 116 high schools across the country.

OPEN HOUSE SCHEDULED

For Teenage Girls. All high school girls in the Princeton area are invited to an open house at 4 p.m. on Thursday, September 10, at the Princeton YWCA. The open house, which will feature a "Treasure Island" party, will launch the Fall Y-Teen Roll Call Week, September 10-17.

Any girl who has not received an invitation to the affair should contact Mrs. John Justice, YWCA teen director, and an invitation will be sent. The following Y-Teen events have been scheduled for September: Freshman Club splash party, 8 to 10:30 P.M., September 11; Sophomore Club splash party and breakfast, 8 to 10 A.M., September 12; Junior Club progressive dinner, 5:30 to 7:30 P.M., September 16, and Senior Club dinner, 6 to 8 P.M., September 17.

GOP HEADQUARTERS OPEN

At 8 Chambers Street. Republican campaign headquarters at 8 Chambers Street will be open daily from 2 to 4 until September 21 and from 9 to 5 from that date to Election Day, November 3. The campaign committee will work for the election of Republican candidates in the Borough and Township elections.

Mrs. Jack Turner and Mrs. William J. B. Stokes 2d are in charge of the campaign. The headquarters will be staffed by members of the Women's Republican Club and other volunteers. Those interested in joining the headquarters staff should notify Mrs. Turner or Mrs. Stokes.

PTA TO MEET

In Plainsboro. The Plainsboro PTA will hold its first meeting of the new school year on Wednesday at 8 P.M.

Plans will be made for the group's rummage and bake sale at 10 A.M. on September 26. Those who wish to contribute rummage and "white elephants" should contact Mrs. Helen Wagner, chairman.

—Continued on Page 14

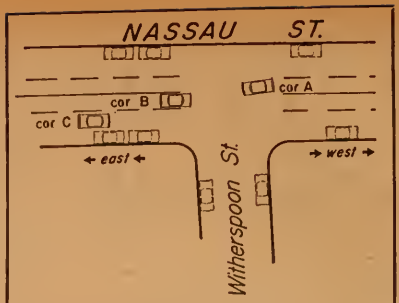

This sketch pictures the main intersection at Witherspoon and Nassau Street, one of the Borough's busiest intersections.

Picture yourself as the driver of car A wishing to turn left into Witherspoon Street on a green traffic signal. As you reach the point where you may start your turn, car B also reaches the intersection coming from the opposite direction; car C is some distance to the rear of car B.

Under the law, when may you begin your left turn?

( ) By crossing in front of car B if you can get ahead of him.

( ) By waiting for car B to cross and then turn before car C reaches the intersection.

( ) By waiting for both car B and Car C before turning.

For correct answer, see page 12.

Rich, Luxurious Colonial Heirloom-type Spread with Beautiful Hand-knotted Fringe

Dolly Madison

- Double or Twin Size
- Extra Heavy Raised Design
- Washes Beautifully, Easily... Needs No Ironing
- Reversible

$19.95
MONOGRAMMING

Stone's Linen Shop
20 Nassau Street Air-Conditioned WA 4-4361

Studio-on-the-Canal
Canal Road off Alexander Princeton, N. J.
ART WORKSHOPS
September 14 — December 19
Children: PAINTING - CERAMICS
Adults: DRAWING - PAINTING CERAMICS SCULPTURE
Bulletin on request (schedule of classes) WAlnut 4-2889

Fall Suits
(Closed Sept. 5 and 7 Labor Day Weekend)
Mary Gill
PRINCETON, N.J.
230 Nassau St. Parking in Rear

DOUBLE
S & H GREEN STAMPS
6 p.m. to 9 p.m. only
RICHFIELD
GAS
.27⁹
OIL CHANGES
CARS WASHED
LUBRICATION
Mechanic on duty
TWIN SERVICE STATION
Witherspoon and Hulfish Streets, at Palmer Square
Open 7:30 a.m. to 9 p.m., Closed Sundays

MEAT SPECIALS

Choice RIB ROAST 7" CUT	lb.	69c
Whole or Half PORK LOIN	lb.	49c
Fresh Killed FRYERS	lb.	37c
Homemade SAUSAGE	lb.	59c
Long Island DUCKS	lb.	47c
Fresh GROUND CHUCK	lb.	59c

HAWLEY'S MEAT MARKET
WHOLESALE and RETAIL
337 Witherspoon (corner Guyot) Plenty of Parking
Call WA 1-8037 for Free Delivery
Open Monday - Wednesday 9 - 6, Thursday - Saturday 9 - 9

DAVIDSON'S FOODTOWN

SHOP & COMPARE...YOU SAVE MORE EVERY DAY!

LINDEN HOUSE **Fruit Cocktail** 29 oz. can **29c**

FRESH KILLED, READY TO COOK WHOLE FRYERS AND BROILERS
CHICKENS Up to 3 lbs. lb. **29c**

SUGAR CURED, READY TO EAT
SMOKED HAMS full cut shank half **43c** full cut butt half **49c**

LINDEN HOUSE **GRAPE DRINK** 5 32-oz. cans **$1**

FRESH LEAN **CHOPPED CHUCK** lb. **65c**
BAR-B-QUE CHICKEN QUARTERS **Chicken Legs & Breasts** lb. **39c**
ARMOUR STAR — 9 to 12 LB. AVG. **CANNED HAM** lb. **65c**

Popular Brand Sliced **COLD CUTS** Bologna — Veal Loaf Pickle & Pimento Olive Pimento 4 6-oz. pkgs. **99c**

HICKORY SMOKED **SLICED BACON** lb. pkg. **49c**
SKINLESS **FRANKFURTERS** 2 lb. pkgs. **89c**
SLICED **BOILED HAM** lb. **99c**

DOLE OR DEL MONTE **Pineapple Juice** 46 oz. can **25c**

YOU SAVE MORE! **Charcoal Briquets** 20 LB. BAG **99c**

DAVIDSON'S **MAYONNAISE** qt. jar **43c**
BREAKFAST DRINK **B. C. COCKTAIL** 3 46-oz. cans **$1.00**
BREAKFAST JUICE **B. D. DELIGHT** 3 46-oz. cans **$1.00**
ALUMINUM **KAISER FOIL** 2 25-ft. rolls **55c**
PREMIUM **MUSTARD** 20½-oz. jar **17c**

Assorted Flavors **ROYAL DESSERT** 4 pkgs. **33c**

WHITE **HUDSON NAPKINS** box of 80 **10c**

3c OFF Light Meat Chunk Style CHICKEN OF THE SEA **TUNA FISH** 2 7-oz. cans **55c**

Libby Frozen **ORANGE JUICE** 4 6-oz. cans **89c**

PRIDE OF THE FARM **CATSUP** 5 14-oz. bottles **$1.00**
LINDEN HOUSE **KOSHER PICKLES** ½ gal. jar **49c**
LINDEN HOUSE **STUFFED OLIVES** 6-oz. jar **33c**
LINDEN HOUSE WHITE OR PINK **FACIAL TISSUES** 6 pkgs. of 400 **$1.00**
LINDEN HOUSE **EVAPORATED MILK** 8 tall cans **$1.00**

LINDEN FARMS **ICE CREAM** ½ gal. **63c**

ASSORTED CHEESES **BORDEN'S SLICES** 5 6 OZ. PKGS. **$1**

Libby Lemonade PINK OR REGULAR FROZEN 6 oz. can **9c**

TURKEY & CHICKEN - FROZEN **Swanson Dinners** 11 oz. pkg. **49c**

IDA MAE **PIZZA PIES** 8" size pie **49c**
BREAKSTONE TEMPTEE **CREAM CHEESE** 8-oz. pkg. **33c**
NATURAL **KRAFT SWISS SLICES** 8-oz. pkg. **39c**
POTATO, COLE, MACARONI **MANAR HILL SALADS** lb. jar **29c**

RIVER VALLEY FROZEN CUT OR FRENCH **GREEN BEANS** 2 10-oz. pkgs. **37c**
THIRST QUENCHING FROZEN **HAWAIIAN PUNCH** 3 6-oz. cans **49c**
DORANN CONEY ISLAND FROZEN **POTATOES** 2 9-oz. pkgs. **31c**
JACK FROST OR DOMINO **Granulated SUGAR** 5 lb. bag **49c**

Assorted Flavors, No Deposit, No Return — Linden House **SODA** 5 26-oz. bots. **89c**

PLUMP, JUICY, WESTERN **Prune Plums** LB. **12c**

TENDER GREEN **STRING BEANS** lb. **12c**
CALIFORNIA CRUNCHY **CRISP CARROTS** cello bag **12c**

LUSCIOUS YELLOW **Freestone PEACHES** lb. **12c**
RICH IN FLAVOR, GOLDEN **SWEET POTATOES** 2 lbs. **12c**

DAVIDSON'S FOODTOWN

172 NASSAU ST.
Princeton, N.J.

STORE HOURS: Monday, Tuesday, Wednesday Saturday 8 a.m. to 6 p.m. Thursday, 8 a.m. to 8 p.m.; Friday, 8 a.m. to 9 p.m.

Prices effective Thursday, Sept. 3 through Saturday, Sept. 5. Not responsible for typographical errors.

Obituaries

Theodore M. Chwastyk, 41, of Sunset Road, Montgomery Township, died August 27 at the home of his parents, Mr. and Mrs. Leon Chwastyk, where he lived. A farmer, he was a member of the Montgomery Township Volunteer Fire Company, the Rocky Hill Rescue Squad and the Community League of Montgomery Township.

In addition to his parents, he is survived by three brothers, Stephen of Centerville, Adolph of Silver Spring, Md., and Roland of Santa Ana Calif. and a sister, Mrs. Adele Rog of South River.

The funeral was held in Hopewell with requiem high mass celebrated at Mary, Mother of God Church in Flemington. Interment was in Sacred Heart Cemetery, Menville.

Mrs. Frances Monderviso Meyer, 73, of 201 Witherspoon Street, died August 28. The wife of Frank L. Meyer, she had lived in Princeton 54 years. She was a member of the Marconi League and the women's auxiliary of the Italian American Sportsmen's Club.

In addition to her husband, she is survived by four daughters, Mrs. Bruno Maddalon, Mrs. Thomas Sullivan, Miss Chauncey Meyer and Miss Jermine Meyer, two sons, Anthony J. Meyer and Joseph A. Meyer, 12 grandchildren and two great grandchildren, all of Princeton. She also leaves three sisters, Mrs. Arthur Weaver, Mrs. George Klocke and Mrs. Henry Ewen, all of Trenton, and three brothers, Michael Monderviso of Princeton, Joseph Monderviso of Trenton, and August Monderviso of Bristol, Penna.

The service was held at the Kimble Funeral Home with requiem high mass celebrated at St. Paul's Church. Interment was in the parish cemetery.

Miss Doris E. Shimmin, 64, of St. James, Long Island, died suddenly August 31 at her home. Born in England, she was the cousin of Miss A. M. Cummins and Miss S. E. Cummins of Princeton.

The daughter of the late Captain and Mrs. Robert Shimmin, she is also survived by a brother and sister in England. The service will be held Friday at 2 in The Episcopal Church in St. James. Interment will be in Cypress Hills Cemetery.

Mrs. Louise H. Thompson, 82, of 99 Snowden Lane, died August 31 in Princeton Hospital. The widow of Edward T. Thompson, she was born in Bath, Me. She was a member of the First Presbyterian Church, the Princeton chapter of the DAR, the Province Line Club and a former member of the Present Day Club.

She is survived by two sons, Kenneth H. Thompson of New York City, Jerome Thompson of Roosevelt, Ariz., a daughter, Mrs. John S. Easton of Pittsburgh, Penna., three grandchildren and one great grandchild.

The Rev. Dr. George Mair will officiate at the funeral this Thursday at 2 p.m. in the Niles Chapel of the First Presbyterian Church. Interment will be in Princeton Cemetery under the direction of the Matlack Funeral Home.

Mrs. Bessie Pollet Van Zandt, 78, of Hollow Road, Hopewell, died August 30 at her home. The daughter of the late Wayman and Martha Van Zandt, she was born in Princeton.

She is survived by a son, John Van Zandt, a sister, Mrs. Margaret J. Blackwell, both of Princeton, and several nieces and nephews. The Rev. Benjamin J. Anderson, pastor of the Witherspoon Presbyterian Church, officiated at the service which took place at the Kimble Funeral Home. Interment was in Princeton Cemetery.

CARD OF THANKS

The family of the late Jerome J. Lucey wish to thank their many friends, relatives and neighbors for their kind expressions of sympathy, spiritual bouquets, floral tributes and use of automobiles during their recent bereavement.

Mrs. Mary Stout
and
The Lucey Family

Answer to Safety Sketch on Page 10

Wait for car B to come and then turn ahead of car C.

The Motor Vehicle Laws provide that the driver of a vehicle within an intersection intending to turn to the left shall yield to a vehicle approaching from the opposite direction which is within the intersection or so close thereto as to constitute an immediate hazard, but the driver having so yielded, and having given a signal when and as required by law, may make the left turn, and other vehicles approaching the intersection from the opposite direction shall yield to the driver making the left turn.

The same laws provide further that the driver of a vehicle approaching an intersection shall yield the right of way to a vehicle which has entered the intersection. When 2 vehicles enter an intersection at the same time the driver of the vehicle on the left shall yield the right of way to the driver of the vehicle on the right.

H. B. Wulf Appliance
Est. 1922
233 MT. LUCAS ROAD
Authorized Westinghouse Dealer
Washers Dryers Sales Service
WALNUT 4-0108

FOREIGN CARS LTD.
AUTHORIZED SALES & SERVICE
368 Nassau Street WA 4-3600
Open Evenings until 9

RED BARN CASUALS
CLOTHES OF TOWN AND COUNTRY
Route 206 Belle Mead
Daily 10:30 - 5:30 Sunday, 1 - 5

ANTIQUE MART
ONE DAY ONLY
Sale of fine antiques by visiting dealers at Longlands Farm, Holicong Road, Holicong, Pa., (six miles west of New Hope, via Route 202).
Saturday, September 5
11 a.m. - 7 p.m.
Admission 40c, Children Free
A. HUDSON A. M. Lang, Managers

You get double, double savings every single time, at your Acme market . . .
WE GIVE S&H GREEN STAMPS
Acme SUPER MARKETS

PRICES EFFECTIVE SEPTEMBER 3, 4 & 5 1959

Hams — Lancaster Brand SMOKED, SHANKLESS, FULLY COOKED — Shankless Portion lb 41¢ — Butt Portion lb 51¢
Smaller Hams slightly higher, some slices removed.
Turkeys — Lancaster Brand NEW CROP, HENS 10-12 LBS AVG. — lb 39¢
Chuck Roast — Lancaster Brand CUT FROM YOUNG CORN FED BEEF — lb 39¢
Ice Cream — IDEAL BRAND ASSORTED FLAVORS ½ GALLON — SPECIAL . . . 69¢
B-C Cocktail — ORANGE-APRICOT DRINK — 3 46-oz cans $1
Miracle Whip — KRAFT SALAD DRESSING — 2 quart jars $1
Sliced Rolls — Virginia Lee FRANKFURTER or HAMBURGER — 8 in pkg 22¢
Ideal Peas — INDIVIDUALLY FROZEN SAVE 8¢! — 3 10-oz pkgs 39¢
Tokay Grapes — FRESH, CALIFORNIA JUICY, PLUMP FIRST OF SEASON — 2 lbs 25¢
Bala Club — CANNED BEVERAGES — 6 12-oz cans 49¢

HOLIDAY EVENING HOURS
Shop Thursday nite 'til 9 p. m., Friday nite 'til 10 p. m.
CLOSED "LABOR DAY," Monday, September 7TH "ALL DAY"

REILLEY'S
MEAT MARKET
22 Witherspoon WA 4-1085

PRINCETON
GARDEN CENTER
PRINCETON SHOPPING
CENTER
"Everything the Home
Gardener Needs"
WA 1-7171

DRAPERIES
SLIPCOVERS
UPHOLSTERY
FURNITURE REPAIRS
Large selection of
slipcover materials
in stock
Free shop-at-home service
DEWEY'S
UPHOLSTERY SHOP
6-8 Station Drive
Princeton Junction
SW 9-1778 WA 1-6468

Miller's
FUEL KIDS
THE THRIFTY WAY
FOR MEN WHO TOIL,
WHO WANT "GOOD HEAT"
IS "USE OUR OIL!"

© LOCAL TRADEMARKS Inc.
We do all the work, when you arrange for our spaced delivery fuel oil service. Before winter comes, phone WA 4-0522 about it.

J.W. MILLER'S Sons
Blue coal
FUEL OIL
STOKER & OIL BURNER
SALES & SERVICE
Phone WA 4-0522
230 ALEXANDER ST.
PRINCETON

Providing the Finest in
PRIME MEATS
for over 50 years
•
Complete line of
Idlewild Rock Cornish Game
Hens
•
We cater to restaurants and
hotels
•
Lyons Market
WA 4-0069 or WA 4-2488
and of course
FREE DELIVERY
9-11 A.M. and 2 P.M.
8 NASSAU STREET

OFF THE DEEP END: What was the best thing that happened to you this summer? For Lonnie Bredenberg (center) it was getting his job as swimming instructor and lifeguard at the new YMCA pool. Mike Desmond (left) enjoyed a deep-sea fishing trip with his parents and some friends, while Johnny Valentine is happy with his brand new English bike. For other answers from Princeton teachers and students, see this page. (Staff Photo)

Question of the Week

Question: What was the best thing that happened to you during vacation this summer?

Asked: Of schoolteachers and students.

Johnny Valentine, 45 Cuyler Road, fifth grader, Valley Road: Getting my new bike a couple of days ago. It's better than my old bike because it's an English racer. I'd been wanting it for a long time.

Lonnie Bredenberg, 137 Jefferson Road, senior, Princeton High: I'd say getting my job at the YMCA. I'm a lifeguard and I take care of the filters and the condition of the pool and teach swimming. It's a nice enjoyment for me when some little guy can finally swim the length of the pool.

Miss Isabel Godley, 69 South Stanworth Drive, kindergarten teacher, Nassau Street School: My first freighter trip to South America. I planned it for a year. We took a freighter from New York to Buenos Aires, then flew across the Andes and took the Grace Line back to the West Coast. It took eight weeks and it was delightful. I can't wait to have another trip.

Mike Desmond, 44 Laurel Road, fourth grader, Princeton Country Day: I went deep-sea fishing out in the ocean with my brother, my parents and some friends. We had a wonderful time. I caught about 18 fluke.

Herbert McAuley, 67 Grover Avenue, English teacher, Princeton Country Day: The trip I took to Arizona to visit my son and daughter-in-law. I was there for 10 days, but the whole trip took about five weeks. We spent a week in Colorado and the rest was just coming and going.

Robin Davison, 66 Spruce Street, fifth grader, St. Paul's: I went swimming in Hopewell for the first time. It was pretty interesting because I went out ten feet and fell off the raft. It was over my head but I can swim under water, so I got out all right.

Tom Czarnowski, 76 Quaker Bridge Road, senior at Princeton High School: Working in a camp in the Poconos. I was a training counselor and taught nature and dramatics. It was mainly taking walks through the woods in the mornings and afternoons with small boys.

Prudence Morgan, 84 Elm Road, ninth grader, Miss Fine's: Coming back from camp today. There's no place like home. It was a riding camp and it was good to get back from the camp horses to the home horses. That, and being home. I was gone for two months.

Mrs. Harold Law, 98 Random Road, math teacher, Valley Road School: A trip to the West. We went to the West Coast and spent a month going and coming. Especially the Indians were very interesting. And the geography out there — you can't comprehend it until you've seen it.

Turnabout

With school bells set to ring next Wednesday in the Borough and five days later in the Township, composition classes all over the community will soon be dashing off essays on the traditional topic, "What I Did This Summer." And, as in the case of the elderly professor who never changed his examinations, the question will be the same but the answers will be different.

To find out just how different, TOWN TOPICS this week asked a cross-section of area students what the best, or most interesting, experience of their summer was. As an extra twist, the inquiring reporter also polled a number of teachers on the same subject.

A Valley Road School fifth grader said his biggest thrill came on the day he got a new bike ("It's better than my old bike because it's an English racer"), while Miss Isabel Godley, kindergarten teacher at Nassau Street School, told about her trip to South America by freighter. One young man revealed that he caught "about 18" fluke on a deep-sea fishing expedition. For these and other answers, see this page.

SCHOOL EXPENSES?
CALL THE
MONEY NUMBER
WALNUT 1-7321
FOR AN OKAY LOAN!
School bills mean school *bills* . . . for clothes, books, tuition. Time for an Okay Loan! Just call us . . . upon approval you pick up your cash! Pay back in small monthly installments you choose.
OK Loans
Our manager likes to say, "Your loan is okay!"
33 Witherspoon Street Princeton
Lic. #812 Loans from $25 to $500
LOANS FROM $25 to $500
CAPITAL FINANCE

BRING IN THE WHOLE FAMILY
and enjoy our summer specials at mealtime or just for a snack, at air conditioned
VIEDT'S

NOW IS THE TIME to seed
and groom YOUR LAWN
EFFORTS NOW WILL ALSO PAY
DIVIDENDS NEXT YEAR
Custom formulas to suit your most
exacting requirements.
Scott's Lawn Care products and others.
GROVERS MILL
COMPANY
One mile from railroad station on Cranbury Road
Princeton Junction
SW 9-0121 Open at 8 a.m., and Saturdays

the
elephant
is air conditioned.

An Educational Idea
NOW is the time to start planning for a college education for YOUR youngsters. Start saving at Princeton Bank and keep at it regularly. In these days of high college costs, you will need this backlog.
3% Interest On Savings Certificates
PRINCETON BANK
AND
TRUST COMPANY
12 NASSAU ST. PRINCETON
2 E. BROAD ST. HOPEWELL
PRINCETON TOWNSHIP
PRINCETON SHOPPING CENTER
Member Federal Deposit Insurance Corporation
1834 — Our 125th Anniversary — 1959

More and More People Are Calling
HURLEY (WA 4-0524)
For Painting & Papering

HUBBY'S
DRIVING SCHOOL
Expert Instruction
NOW LOCATED IN PRINCETON
WAlnut 4-2030
Serving Princeton and Vicinity
Day and Evening Lessons

DESIGNERS and MAKERS of
EARLY AMERICAN PINE FURNITURE

Over 100 pieces hand made at this delightful Country Shop shown with coordinated upholstered furniture, lamps and accessories

Also always a selection of fine GIFTS appropriate to the season. Drive over today!

The Lennox Shop
Route U.S. 101, Mt Airy
2 miles northeast of Lambertville N J

IF YOU RUN SHORT
of
- COLD CUTS
- FRESH MEATS
- GROCERIES

Lou's Market is always open every Sunday night from 5 to 8 p.m. We also specialize in imported Italian products.

LOU'S MARKET
48 Leigh Ave. WA 4-0889

TOYS from here
TOYS from there
TOYS from nearly everywhere
Stuff 'N Nonsense
10 Moore St., Tel. WA 4-3730
Princeton, N. J.

MAILBOX

Pool Appreciated.

To the Editor of TOWN TOPICS:

Now that another swimming season is coming to an end, I, as an appreciative mother, would like to thank Mr. Gilbert of the Kingston Trap Rock Company for his generous maintenance of the Rocky Hill Swimming Pool. I am sure that hundreds of children and their parents are behind me in their gratitude to Mr. Gilbert and to Nick and his excellent staff for the swimming lessons and ever-watchful supervision.

I do hope that this delightful summer activity for youngsters will continue for many seasons to come.

MRS. BENEDICT KINGSLEY
163 Loomis Court

Bicycle Riders a Hazard.

To the Editor of TOWN TOPICS:

I congratulate you for your question of this week on jaywalking. This is really a local issue!

I agree with those who say that it can be more dangerous to cross at an intersection (legally) than in between (illegally). It all depends whether this so-called jaywalking is done with sense and politeness or recklessly.

I have lived in Princeton for about five years and frequently use Nassau (just about every day) as a pedestrian, as a driver or on my bike.

As a driver, I've had more trouble with pedestrians who (legally) insisted on their right-of-way so that I often missed my chance for the green light — more trouble with them then with "jaywalkers."

As a pedestrian, I never cross against the light but frequently in the middle of the block, realizing, however, that I have to yield the right of way to the motorists. In other words, I cross Nasssau as a pedestrian pretty much the same way, as I cross US 1 when I come and go on Alexander Road: "Stop, look, proceed if safe." This is safe and does not constitute any hazard (as long as pedestrians can walk fast; I can, and so can most students).

On my bicycle I have felt that I was in nobody's way and perfectly safe since I stayed on the road (not the sidewalk) and obeyed the same regulations as a motorist, according to the law. For the benefit of the students' safety and for that of Princeton motorists, I would love to see Princeton Police "crack down mildly" on those students and kids who feel that, when on a bicycle, they are exempt from all rules of traffic, whether they bump into pedestrians on both sidewalks on Nassau, or whether they go through red lights and STOP streets.

HANS J. MAEHLY
156 Alexander Street.

COOKE FURNITURE
205 Witherspoon St.
WA 4-5487

DID YOU KNOW
You can come in any time, day or night, and do your own laundry at

U-WASH
ROUND THE CLOCK
NEVER CLOSED
Between A & P and Acme
Princeton Shopping Center

Topics Of The Town

—Continued from Page 9

THIEF FOILED

Heat and His Victims Stop Him. William S. Davis of Philadelphia saw what looked like easy money Friday in an untended cash register at Kline's Service Station. He should have left well enough alone.

Spotting Davis leaving the office at Nassau Street and Murray Place, Stanley Kline, one of two brothers who operate the Nassau Street station, checked the till, found it empty, and called for Davis to stop. Instead, he started running down Nassau Street to Princeton Avenue, followed by Mr. Kline's brother, Vernon.

Vernon Kline's cries attracted Joseph Nutt, Jr., and Richard B. Knowles, who joined in a one-mile chase through back yards and over fences. The three finally cornered Davis in a back yard on Harrison Street, where he was overcome by 90 degree heat.

Meanwhile, back at the office, Stanley Kline summoned Patrolman Arthur F. Gellant, who made the arrest. Retracing the route of the chase, Vernon Kline found the $118 Davis had scooped from the register and abandoned under a pine tree behind a house on Princeton Avenue.

Davis was charged with grand larceny and was arraigned before Borough Magistrate Theodore T. Tams Monday night. He will be held for Grand Jury action.

BIRTH LIST

Hospital Has 12 Arrivals. Twelve children, six boys and six girls, were born to Princeton area parents at Princeton Hospital last week. Parents of sons include Mr. and Mrs. Robert Moore, Herrontown Road, August 24; Mr. and Mrs. Harry E. McCandless, Amwell Road, Hopewell, August 25.

Also, Mr. and Mrs. Warren P. Vandermark Jr., Alexander Road, Princeton Junction, August 26; Mr. and Mrs. Thomas J. Navin, 26 Allwood Drive, Lawrenceville, and Mr. and Mrs. James I. Cook, Blawenburg, August 28, and Mr. and Mrs. Leonard Martinez, 91 New Road, Franklin Park, August 29.

Daughters were born to Mr. and Mrs. Richard Williams, 512 Ewing Street, August 23; Mr. and Mrs. Donald G. Stoddard, 14 Burnham Court, Franklin Park, August 26; Mr. and Mrs. Kester Pierson, 75 Hart Avenue, Hopewell, and Mr. and Mrs. Eldred Fritzsche, 186 Kendall Road, Franklin Park, August 28; Mr. and Mrs. Richard Kenarney, Ridge Road, Monmouth Junction, August 29, and Mr. and Mrs. Gordon Dey, Dey Road, Cranbury, August 30.

BOARD ELECTS GOTTLIEB

To Head Recreation Group. Melvin B. Gottlieb was elected chairman of the Board of Recreation Commissioners for Princeton Township at that body's organizational meeting. The Board has been set up to consider ways to implement the recommendations of the Master Plan in the field of recreation, and the recommendations of the report of the Joint Committee.

At the meeting Gerald A. Speedy was elected vice-chairman and Mrs. John V. A. Fine secretary. Other members of the Board, which will meet twice monthly on the second and third Tuesdays, are Richard Pearson and Robert W. Sinkler.

EIGHT TEACHERS ADDED

To Township School Staff. The Princeton Township Board of Education has appointed eight new teachers to its staff for the coming school year. The appointments complete its staff.

Mrs. Pearl Pashko is an English teacher in the upper grades who has taught English at Erasmus Hall High School in New

—Continued on Page 15

Verbeyst
SINCE 1898
Tulane Street — WA 4-0899
PRINCETON'S FIRST AND FINEST DRY CLEANER

For That Young Man
. . . a complete wardrobe of back-to-school needs: sports coats, suits, slacks, topcoats, raincoats and accessories.
Harry Ballot Co.
20 Nassau Street

VOLKSWAGEN
SALES and SERVICE
HANDY MOTORS
321 Handy Street New Brunswick
CALL KI 5-7117

Jersey and Heavy Coat
KNIT FABRICS
Wide Selection of Colors
$2.50 and $2.95
GRETCHENS FASHION FABRICS
Route 130, one mile south of Princeton-Hightstown Road Intersection
HI 8-0283
Tuesday-Saturday 10 - 5:30 Wednesday until 9

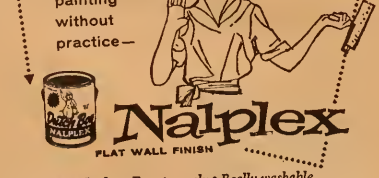

No "painty" odor • Easy to apply • Really washable
Morris Maple & Son
"Painting the Town Since 1907"
200 Nassau St. WA 4-0058

For EXTRA fun
TAKE ALONG AN HFC VACATION LOAN
Call or visit Household today. You'll do business in complete privacy with a friendly, capable HFC manager. He's an "expert" in arranging loans for any good purpose, from $20 to $500. You'll choose your own repayment plan. You'll leave with a feeling of confidence because you've done business with America's oldest consumer loan company. With your HFC loan you're off to a good start!
Arrange for your vacation money at America's best-known consumer loan company
HOUSEHOLD FINANCE Corporation
Princeton Shopping Center
Building F—Store 8—WAlnut 4-5440
Hours: 9 to 5:30 Monday thru Thursday—11 to 8 Fridays—Closed Saturday

Nassau Paint Store
126 Nassau
WA 4-2086

EXPERT HAIR CUTTING
RIALTO BARBER SHOP
14 Witherspoon Street
Air Conditioned

WOOLEN SKIRTS
with
matching sweaters
THE FRENCH SHOP
20 Nassau Street

DID YOU KNOW
You can eliminate the labor of "hanging out the wash" at
U-WASH
ROUND THE CLOCK
NEVER CLOSED
Between A & P and Acme
Princeton Shopping Center

LEARNING ABOUT LABS: Two gifted young scientists from Princeton High spent the summer working as laboratory assistants at RCA's David Sarnoff Research Center, learning the techniques of research in a real industrial laboratory. Peter Vajk, (left) of Princeton Junction and William Johnson, 101 Broadmead, are shown with equipment used in solar battery studies at RCA. Vajk has been working in this lab and Johnson has been assigned to the Research Application Laboratory working with electronics. This is the first time RCA has hired high-school assistants and the experiment has been so successful, according to George Adams of the personnel department, that it will probably be repeated. Both boys were recommended by John Stewart, science teacher at Princeton High. Vajk will enter Yale this fall and Johnson will return to high school for his senior year.

Topics Of The Town

—Continued from Page 14

York City and, most recently, in Piscataway Township High School. A graduate of Hunter College, she has a master's degree in English Literature from Brooklyn College and is currently enrolled for work toward the doctorate at Columbia University.

Louis D. Cicchini and Mrs. Sally Kunstadter will teach art. Mr. Cicchini has had seven years of experience as an art teacher, and Mrs. Kunstadter taught the subject in Detroit for three years following her graduation from the University of Michigan.

Mrs. Hella McVay, a graduate of the Berlin Pedagogic Academy, will teach arithmetic in grades seven and eight, while Mrs. Helen D. Hahn will teach fifth grade. She is a graduate of West Chester Teachers College.

Miss Meryl Banse and Miss Georgine Pieper, each with one year's experience, will be teaching kindergarten and second grade, respectively. Mr. Thomas Murray, a recent graduate of the University of Delaware, will join the physical education staff.

REGISTRATION THURSDAY

For Borough Schools. Registration for new pupils in the Borough schools will be held on Thursday from 8:30 to 4 P.M. at Nassau Street School.

Transfer students who were registered in the spring by principals in the sending districts are not required to register again. Other new students should bring proof of age and evidence of vaccination.

NEW HOMES CROWD SCHOOLS

Lawrence Enrollments Mount. School will open on September 10 to a record crop of Lawrence Township students. This year's total enrollment of elementary and junior high school pupils will surpass 1700, an increase of nearly 500 over last year, while an anticipated 350 high school students, 50 above last year, will attend Princeton and Trenton High Schools.

The problem of housing children in the Township schools is becoming increasingly difficult, with all schools nearing or exceeding capacity. Several hundred new homes are in prospect within the next five years, with the added possibility that a few electronics firm will soon move into the area, bringing with it 2000 employees and their families.

Harry H. Pratt, Superintendent of Lawrence Township schools, said that the Number Four School District, which has a four-room school with facilities for 120 pupils, is the school which would normally accommodate children from the new building developments of Nassau Estates I, II and Norgate. These new developments have already enrolled more students than the capacity of the school, with an increase to come this year.

In order to take care of this influx of pupils five steps have been taken, according to Mr. Pratt. Substandard rooms have been utilized; pupils have been transferred from Eldridge Park and School Number Four to Slackwood; all Nassau Estates I students have been transferred by school bus from School Number Four to the Lawrenceville Elementary School; four grades at School Number Four have been combined; and the number of children in each classroom has been increased.

Classes may exceed 30 pupils in size this year, Mr. Pratt said, with more to come. He cited the junior high school as an example of the increase, observing that last year grades 7, 8, and 9 averaged an enrollment of 134. This year it will be 180, with an average of 180 in grades 7 and 8.

An expansion program for pro-

—Continued on Page 18

VARSITY LIQUORS
for good spirits ! ! !
OPEN ALL DAY MONDAY
(Labor Day)
For Your Selection
GIN
VODKA
VERMOUTH
SCOTCH BOURBON
BLENDED WHISKEY
RUM WINES
CHAMPAGNE
BRANDY
CORDIALS & LIQUEURS
BEER on ice
Ice Cubes — Glass Rental
FREE DELIVERY
234 Nassau (at Olden)
WA 4-0836

Hostess and Wedding GIFTS
PRINCETON GOURMET
344 Nassau (at Harrison)
Walnut 4-4427
Park in Rear

SOUP TO NUTS
Breakfast and Coffee Service — 8 to 11 A. M.
Lunch 12 to 2:30
Dinner 6 to 8:30
ASK FOR OUR SPECIAL TAKE-OUT MENU
14 Spring St. WA 1-9572

the elephant
is unpacking his trunk.

Luncheons and Dinners
Moderately Priced
COCKTAILS
Ample Parking Space
MILLSTONE INN
Kingston, N. J. WA 1-9888

For the Fall Bride
Diamond Engagement Rings
from $100
Wedding Invitations
Printed and Engraved

LaVake Reid's
PRINCETON, N. J.
JEWELERS · SILVERSMITHS

A. W. RICHARDS
PHOTOGRAPHY
WAlnut 4-1761

DR. NATHAN KASREL
EYE EXAMINATIONS
OPTOMETRIST
Office Hours: 9 5:30
Open Eves. by Appointment
130 NASSAU ST — WA 4-3567

C PAGE FUEL OIL

Dyed-to-Match Separates for Fall
Gifts
18th Century Bouquet and Boutique
53 State Road
(Next to Rug Mart)
WA 1-6093
Open Weekdays 10-4
Closed Saturdays Until Labor Day

September's best to re-seed Lawns

Warm sun and evening moisture spur germination. Stop in for Seed, Turf Builder, Agrico for Lawns.

HOWE Nurseries PLANT MARKETS

WE ARE HEADQUARTERS for BUILDING MATERIALS

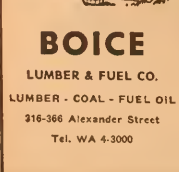

BOICE
LUMBER & FUEL CO.
LUMBER - COAL - FUEL OIL
316-366 Alexander Street
Tel. WA 4-3000

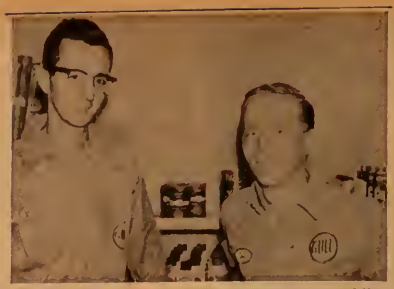

GULF PARTNERS: The Gulf Service Station at the corner of Nassau and Maple is now under the joint management of Robert A. Nemes (left) and Donald Wible. (Staff Photo)

BUSINESS *In Princeton*

NEW MANAGEMENT

For Gulf Station. Two young Princeton residents, both of whom have lived here nearly all their lives, have joined in partnership to acquire the dealership of the Gulf Service Station, Nassau and Maple Streets. Donald B. Wible, 1 Franklin Terrace, and Robert A. Nemes, 290 Witherspoon, are the new managers of the station.

Together they have previously operated a Gulf station in Trenton and Mr. Nemes was for four and one half years a mechanic with Nassau Motors. The Gulf partners will provide road service, including snow-plowing in season, and car servicing by trained mechanics. The station will be open from 6 a.m. to 10 p.m. seven days a week.

"OPERATION BLAWENBURG"

New Store Will Open. A new store-luncheonette, to be known as The Towne House will open about October 1 in Blawenburg at the intersection of The Great Road and the Rocky Hill-Blawenburg Road.

The building, now being constructed of cinder-block, adjoins the Towne Wine & Liquor Store and with the liquor store will comprise a single, ivory-stuccoed structure. William Wellemeyer, formerly with J. Percy Van Zandt Company in Blawenburg, is leasing the new building from James S. Ajamian, owner of the liquor store since 1954. Mr. Ajamian refers to his project as "Operation Blawenburg."

In his new store, Mr. Wellemeyer will have a luncheonette with tables seating 16 and soda fountain seating 12 more. He will offer, in addition, delicatessen items, groceries, and such articles as pens, pencils, wallets and the like. He also has a franchise for Sinclair gasoline.

"It's as close to a 'one-stop' place as you could find," Mr. Wellemeyer believes, "with food, gasoline, lunch and, next door, the liquor store. And we'll have plenty of off-highway parking."

The Towne House will have 2120 square feet of floor space with a full basement. Mr. Wellemeyer has planned an interior with terrazo flooring, the most modern equipment and complete air-conditioning. Hours will be 7 a.m. to 10 p.m., seven days a week.

"Our emphasis will be on cleanliness and newness," he says, "and we've planned a yellow interior to emphasize the cleanliness even more."

The building was designed by Fred Vaness, Bianco and Sons, Princeton, are the contractors.

DUNK LEAVING SHELTON

To Represent Bruno Inc. Leonard S. Dunk, a salesman for Shelton Motor Co. Inc. since 1957, will assume new duties as Princeton sales representative for Bruno Motors Inc. of New Brunswick next week. Bruno is the franchised dealer in the Princeton-New Brunswick area for Chrysler and Imperial.

The firm also sells and services Chrysler Corporation's import, the Simca. While Bruno is considering the establishment of a small showroom here, Mr. Dunk's early activities will center around his home at 283 Herrontown Road.

HOUGHTON TO MOVE

On October 1. H. G. Houghton, real estate agents, will move about October 1 to the premises at 170 Nassau Street formerly occupied by Frank's Sport Shop.

In addition to giving the firm a Nassau Street location, the move will provide considerably more office convenience. Houghton will have one single large area, 60 feet deep, in place of the three small rooms the firm now has at 195 Nassau.

John H. Houghton, sales manager for the firm, plans to use the front half of the new location for his real estate business, renting the rear portion to tenants who want desk space.

LOAN FIRMS TO MERGE

Princeton Firm Involved. Capital Finance Company, Inc. of 33 Witherspoon Street is one of 402 branch offices which will be affected by a proposed merger between Equitable Credit Corporation, Albany, N.Y., and State Loan and Finance Corporation, Washington, D.C.

The merger was agreed upon by the directors of both companies, but must be approved by stockholders. Equitable Credit Corporation has set September 29 as a meeting date for shareholders to vote upon the measure, while State Loan and Finance will announce a date soon.

Capital Finance Company is one of 100 branch offices of Equitable Credit, while State Loan and Finance has 302 branch offices. The resultant company will be known as State Loan and Finance Corporation, with total assets in excess of $155 million, and will represent a consolidation of the two companies, rather than one taking over the other.

PROFITS INCREASE

At General Devices, Inc. An interim report from General Devices, Inc. indicates a net profit of $58,426 on a sales volume of $760,474 for the first six months of 1959. For the same period last year, the firm showed a profit of $20,427 after taxes on a volume of $447,253.

J. F. Brinster, President of General Devices, Inc., in his letter to the shareholders, mentioned a backlog of approximately $1,000,000 starting the second half of 1959. This is more than a 100 percent increase over last year's comparative figure. Plans for plant expansion are also outlined, along with increased advertising and the issuing of a new, more comprehensive catalog.

PRINCETON INN

EVERYTHING IN INSURANCE
A GOOD DEAL IN REAL ESTATE
O. H. HUBBARD Agency
142 Nassau Street WA 4-0400

Mayme Mead
COATS, DRESSES SUITS
188 Nassau Street WA 4-3895
Closed Saturdays during August

DOMESTIC ORIENTAL RUGS CLEANED REPAIRED
On-Location Rug and Furniture Cleaning
E. BAHADURIAN & SON
883 State Road WAlnut 4-0720

the elephant
will be here next week ! ! !

SEE why it pays to save here!
latest div. 3 1/4% per annum
FEDERAL SAVINGS AND LOAN INSURANCE CORPORATION
SAFETY OF YOUR SAVINGS INSURED UP TO $10,000
Save as you please . . . any amount, any time. Friendly, helpful service at this community savings institution! Your account is cordially invited. Start now with $1 or more.
PRINCETON SAVINGS
and Loan Association
19 CHAMBERS STREET, PRINCETON, N. J.
Tel. WAlnut 4-0076

MATTHEWS CONSTRUCTION COMPANY
BUILDERS
RESIDENTIAL
INSTITUTIONAL
INDUSTRIAL
296 Alexander St. Telephone WA 4-0182

CLARIDGE
WINE & LIQUOR
Princeton Shopping Center
FREE DELIVERY
WA 4-0657

KUNG PING
TRADING CO., INC.
15 Witherspoon WA 4-5438
GIFTS AND CURIOS

The English Shop
32-36 Nassau St., Princeton
FREE PARKING

COOKED HAM
Can order our cooked elegant delicious ham,
With every ham, you get your choice: one pound hamburger, sausage or bacon
ROSEDALE LOCKERS
262 Alexander Street
WA 4-0135

PEOPLE *In the News*

THREE NAMED AT RUTGERS

To Teach at Douglass. Three Princeton residents have been appointed to the faculty of Douglass College, women's division of the state university. They are **Mrs. John W. Hall**, 172 Prospect Avenue; Mrs. **Helen M. Marston**, 43 Dorann Avenue; and **Hai Tung Li**, 220-B Harrison Street.

Mrs. Hall, who will be a lecturer in speech and dramatic art, graduated from Mt. Holyoke College and holds a Master of Arts degree from the University of North Carolina. She has been an instructor for the past five years and director of the Ann Arbor Junior Theatre since 1955.

Assistant to the College Board Program Director of the Educational Testing Service for the past four years, Mrs. Marston will lecture in mathematics at Douglass. She is a graduate of Smith College and Duke University which awarded her a Master of Arts degree. She taught arithmetic in a private elementary school for a year following her graduation from Smith and joined the Educational Testing Service as head of the mathematics section in 1952.

Mr. Li, a native of China, has been on the Princeton University staff as a research and teaching assistant for the past two years. He received a B. A. from Bowdoin College in 1955, an M.A. from Dartmouth two years later, and is now working toward a doctorate at Princeton. He will be an instructor in physics.

Dr. Rosalie E. Green, 76 Harris Road; **Miss Elizabeth G. C. Menzies**, 926 Kingston Road, and **Miss Anna C. Esmeijer**, Visiting Fellow at the Index of Christian Art, Princeton University, have returned from a motor tour in Mexico. They studied archeological sites on their trip. Dr. Green is Director of the Index, while Miss Menzies, who traveled in the western part of the U. S. before flying to Mexico to join the others, is a photographer and painter.

Dr. Frank A. Caster, 209 Nassau Street, attended the 47th Annual Convention of the American Podiatry Association in New York City last week. Dr. Caster is a foot specialist.

Dr. Harry H. Hess, 150 Fitz-Randolph Road, presented a paper on the nature of oceanic submarine ridges at the first major International Congress on Oceanography which is meeting at United Nations headquarters in New York this week.

Navy Ensign James F. Tidd, son of Mr. and Mrs. Frank Tidd, Brunswick Pike, returned to Long Beach, Calif., last week aboard the destroyer USS Blue after a five-month tour of duty with the U. S. Seventh Fleet in the western Pacific. Ensign Tidd, who is married to the former Miss Lidia Chmilewska, of Baltimore, Md., saw Hawaii, Japan, Hong Kong and the Philippines during the cruise aboard the Blue, flagship for Destroyer Squadron 13.

Dr. and Mrs. Kenneth L. Maxwell, and their children, Carol, Beth and Kenny, 208 Laurel Circle, attended a conference on the Christian Faith and World Peace at the American Baptist Assembly in Green Lake, Wis. Dr. Maxwell, director of the department of international affairs of the National Council of Churches, delivered the second annual Donald B. Cloward Memorial Lectures each morning during the conference.

Midshipman second class Neil J. Volwieder, son of Mr. and Mrs. Harry J. Volwieder, 28 Woodland Drive, Princeton, completed a one-week naval indoctrination and instruction cruise aboard the attack transport USS Chilton. The cruise, operating out of Norfolk, Va., was devoted mainly to amphibious warfare and was highlighted by a full-scale demonstration landing at Camp Pendleton, Va.

Mrs. Roger W. Richardson, Fairview Road, Skillman, has been appointed a half-time instructor in English at Douglass College. A native of Detroit, Mrs. Richardson holds a B. A. degree and a Master of Arts degree from the University of Michigan.

William Morse, son of Mr. and Mrs. H. Marston Morse, 40 Battle Road, spent the month of August at the Summer Science Institute sponsored by the National Science Foundation at the University of Maine in Orono, Me. He was one of 100 high school boys and girls chosen from 800 applicants. He will return to the Portsmouth Priory School, Portsmouth, R. I., this month where he will be a member of the senior class.

His sister, Julia Morse, returned from Europe this week on the "Empress of Britain" liner. She has been touring with a group by bicycle in England and on the continent since June, and spent the month of July studying at the University of Lausanne. She will begin her sophomore year at Pembroke College.

FOUR JOIN RCA STAFF

To Work in Research Labs. Dr. Bayram Vural, a specialist in the field of electrical engineering, and **Peter V. Gordertier**, whose field is microwave spectroscopy, have joined the staff of Radio Corporation of America. They will be associated with the Electronic Research Laboratory. Dr. Vural, a native of Turkey comes to RCA from the Canadian General Electric Company, where he was Manager of Advanced Engineering, while Mr. Gordertier, a native of Belgium has been a research assistant at Duke University.

Dr. John J. Quinn and **Dr. Wolfgang W. Mehl** have also joined RCA and will work in the Physical and Chemical Research Laboratory. Dr Quinn, a specialist in theoretical physics, has been associated for a year with the University of Maryland, where he received his doctorate.

Dr. Mehl, a native of Germany, specializes in electrochemistry. He received his Ph.D. degree from the University of Gottingen and since 1958 has been on the staff of the Hahn-Meitner Institute at the Technical University of Berlin.

The Applegate
Floral Shop
47 PALMER SQ. W.
WA 4-0121

A new series of
FINE HOMES
designed to give you the economies of
Modular Construction

CAPE NEW
DESIGN NO. N-40
Here you see one of the many Modular Home Designs. Top quality precision built panels and pre-cut parts, which accurately fit without cutting or waste, are delivered to your homesite for quick, solid erection. Come in and learn more about advanced Modular Construction.

Let us show you all the new basic designs plus many others
THE WEYERHAUSER METHOD OF MODULAR CONSTRUCTION
GROVER LUMBER CO.
Alexander Street Princeton, N. J.
Telephone WAhut 4-0041

WHICH TYPE ARE YOU?
Type A? PLAN AHEAD OR Type B? PLAN AHEAD
BRADFORD POOLS
wants to help "Type A" Princetonians plan their "Once-in-a-Lifetime" purchase—a Swimming Pool
NOW is the ideal time to PLAN
FALL is the ideal time to BUY
CALL WA 4-1500 or visit our office at
245 Nassau Street
SKATE THIS WINTER SWIM NEXT SPRING

English Hercules Bicycles

THE WRIGHT STORE
130 Nassau Street WA 4-0188

ROCKWOOD DAIRY, INC.
A Complete Line of
Fine Dairy Products
Foot of University Place
Princeton, N. J.
WA 4-1200

Open
24 Hours A Day
LEIGGI'S
ESSO STATION
181 Bayard Lane
Telephone WA 1-9674
ROAD AND WRECKING
SERVICE

9 LBS.
WASHED &
DRIED
75c
No extra charge for mixed loads. Free soap, bleach and drying.
WASH-O-MAT
258 Nassau Street
WA 4-0970

ANTHONY'S
"The House of Coiffures"
343 Nassau St.
WA 4-4998

COUSINS
COMPANY
Inc.
51 PALMER SQUARE
Your
Headquarters
for
DOMESTIC
IMPORTED
Wines
Beers
Liquors
WA 4-4949
For Quick Delivery

Report from THE MAYOR

Contracts Signed. At a brief meeting of Borough Council last Tuesday morning, the Mayor was authorized to contract for the new communications system. On Friday, after reviewing the proposals with the agencies involved and with the Borough Attorney, the Mayor and the Borough Clerk signed the documents that will insure a modern two-way radio for police cars, fire equipment, and engineering department vehicles.

Similar agreements are being signed by the First Aid and Rescue Squad for their three life-saving vehicles. As it turned out, the company that will lease and service the equipment under the terms of a very favorable arrangement for the Borough is a community - minded neighbor, RCA. Actually, their laboratory here is racing to make the new-est equipment obsolete at the earliest possible date; and the Borough will be among the first to benefit from their electronics magic when the latest laboratory models are commercially feasible.

Safety Award. Max Winget of the AAA of New Jersey dropped by Borough Hall on Friday to present an award to the Borough for its cooperation in the Pedestrian Safety program and for the good fortune to have completed another year without a pedestrian fatality. Such an award does not justify complacency for pedestrian safety in Princeton is a cause of real concern for everyone.

The Safety Committee continues to work hard on this and arranged a meeting with traffic engineers from the State to present some hazards that till now have defied solution. High on our priority list: the major Nassau Street intersections; Bayard Lane and its weird new lane markings near Avalon Place; the Charlton-Williams Street problems during school days; and Washington Road.

One item on which quick agreement was reached: the elimination of U-turns at Nassau Street intersections. The committee is submitting a special report to Council on this and related problems.

A Bad Situation. It was not news that the Borough jail is an unsatisfactory lockup. But our worries were not eased by the tragic fire in Toms River.

The real solution can only come from building a new jail as part of an adequate municipal building. Meanwhile those items over which we have some control are being implemented: a fresh coat of paint in the jail; repair of the intercom that alerts the police desk officer of any special difficulties, more frequent physical inspection when cells are occupied. The state inspector, despite justifiably adverse criticism of the physical location and equipment of the jail, did make special note of "the professional caliber of the police officers" he encountered during his inspections.

Again On Thursday. The regular weekly "Tell it to the Mayor" session will again be held on Thursday, September 3, and Thursday September 10, from 7 to 10 p.m. at Borough Hall. No appointment is ever necessary for these informal "open house" sessions.

These evenings are evidence that Princeton people really are interested in their local government. Each week bring new problems and new suggestions on old ones.

Many stimulating ideas have been brought to Borough Hall and many tough questions. The viewpoints expressed continue to be most helpful in the day to day business of the Borough as well as in collecting footnotes to Princeton's history and perspectives on its future.

Topics Of The Town

Continued from Page 15

viding necessary future classrooms and other facilities was defeated at the polls in December, 1958. Revised, the plan, which has been studied since 1956, will be submitted to the voters in another referendum this fall.

TARGET SHOOT PLANNED

By Eagine Co. No. 1. The annual Target Shoot of Princeton Engine Co. No. 1 will be held at the Squatters' Club Grove on Monday, Labor Day. Leo J. McCloskey is chairman of the committee planning the event.

Others include Stuart R. Bell, William G. Whatley, Walter P. Foley, George F. Cahill, Bernard Glover, John D. Cashill, Francis S. Davison, Joseph V. Gallagher, Frank Haupt, Robert J. Higgins, Leonard F. Kraus, Robert B. McAvenia, Elmer L. McHugh, Patrick McManimon, Edward McManimon, Emile F. Pierre and William E. Rodweller.

CONFERENCE PLANNED

At Neuro-Psychiatric Institute. "Trends in Training" will be the theme of the Seventh Annual Neuro-Psychiatric Institute which will be held Wednesday, September 16, on the grounds of the New Jersey Neuro-Psychiatric Institute. Dr. Robert E. Bennett, Medical Director, has announced.

A series of talks on recreational and musical therapy, and professional and educational training will highlight the morning session of the one-day Institute. In the afternoon, two papers will be read, also on the educational aspects of psychiatry.

The final session of the day will be a dinner meeting at 7 P.M. at the Princeton Inn with Dr. C. B. Farrar, of Toronto, Editor of the American Journal of Psychiatry, delivering the principal address. His topic will be "The Four Doctors," in which he will present reminiscences of the men immortalized in the Sargent painting of the same name.

Soft · Luxurious · Printed
Wool Challis
by the yard
by
Liberty
of London
H. P. Clayton
17 PALMER SQUARE WEST
PRINCETON, NEW JERSEY

CONGENIAL DINING
at Its Finest
NASSAU INN
ON PALMER SQUARE

CLOSED
is the way we'll be through september 7.
the little gallery, 30 palmer square west

Off-Street Parking
The Mather
Funeral Home
40 Vandeventer Ave.
WAlnut 4-9555

Let us plan your
FALL PLANTING
We will be glad to make a sketch of your grounds and make recommendations. We have a large selection of yews, evergreens, shrubs, trees, etc.
New Madonna Lilies just arrived from France!
JOHN OBAL GARDEN MARKET
(Rosedale Garden Market)
CONSULTANTS, LANDSCAPE DESIGNERS AND CONTRACTORS
262 Alexander Street WA 4-3201

*One keeps them glamorous and new-looking the SANITONE "COTTON CLINIC" WAY
This Sanitone Cotton Clinic of ours is more than just a way to keep lovely summer cottons clean. It also restores to each dress the crisp freshness, color values, patterns and textures which made it so attractive when you first bought it. Try it—you'll love it—call us today!
UNIVERSITY CLEANERS & LAUNDRY
PLANT: 30 MOORE ST.
DRIVE-IN BRANCH
PRINCETON SHOPPING CENTER
UPTOWN BRANCH
76 NASSAU ST.

FREE DELIVERY SERVICE
Monday - Saturday, 9 to 10
YEOMAN'S
LIQUOR STORE
108 Nassau WA 4-0031

The Finest in Domestic and Imported Candies
Nuts, Ice Cream and Gifts
LOUISE MAAS
FINE CANDY
52 Nassau Street

Gene Seal-flowers
200 Nassau Street
WA 4-1643

How Christian Science Heals

Station	Sundays
WTTM	9:00 A.M.
WFIL-TV	9:30 A.M.

LAHIERE'S
RESTAURANT
S-7 Witherspoon
WA 1-9726
•
CLOSED TUESDAY

BORN IN THE ALPS
Natural colds and toughest proving grounds!

FIAT 600 SERIES
$1438 delivered
- up to 49 miles per gallon
- seats 4 husky adults
- large luggage space
- styled with Italian flair

Heater, windshield wiper-washer, white wall tires leatherette upholstery

Fiat prices start at $1138, delivered

DE ANGELIS BROS.
Serving the public for over 50 years
Convenient to Princeton at French St. and Jersey Ave. (Stay on Rt. 27)
New Brunswick CH 9-1647
Franchised dealer for (35 mpg)
Buick – Fiat – Opel
Lancia
Excellent service facilities
Complete parts inventory
Factory-trained mechanics

SPORTS
In Princeton

LITTLE TIGERS AT WORK

Daily Football Drills Start. Tuesday marked the opening day of practice for the Princeton High School football team, as 120 candidates for the varsity, jayvee and freshman squads reported to Coach Joe Jingoli and his assistants.

Morning practice sessions will be the order of the day until classes start next Wednesday. The season begins Friday afternoon, September 25, when Mount Holly will be here for the return contest in a new series that was launched last fall.

Jingoli said this week that his biggest problem will be construction of a backfield, including the development of a quarterback. Three of his four starters were members of the class of 1959, with Danny Sullivan, at quarter; co-captain Butch Cross and Edgar Riddick all among the missing.

Jack Hawkins, who held down the wingback slot for the Blue and White a year ago, is the only member of the 1958 starting backfield still available. Jack Copeland, Sullivan's understudy last fall, will be groomed for the signal-calling chores.

Other leading backfield candidates include Bruce Sandvick, who is a pitcher-infielder on the Little Tigers' baseball team with Hawkins; Ted Meredith, Russ Perone and Bill Davall. Jingoli figures the need to develop an attack will receive the greatest attention in pre-season practice, which will be highlighted by a couple of controlled scrimmages with nearby schools.

Princeton High should be somewhat better staffed in the line, where players with a good deal of experience are available at every position. Heading the returning veterans is Captain Dave Kilgour, whose ability is such that he alternates as defensive linebacker and shortside tackle despite the fact that he weighs only 160 pounds.

Ridge Applegate and Bill Lindley, both of whom won letters in '58, are among the top end candidates, with Jim Barbour and Dick Olsen other good possibilities for a berth on the flanks. Tackle candidates include Howard Gould, a letter-winner as a sophomore; juniors Dave McKee and John Chobodre.

In the interior line positions, Dave Wright and John Everson both won letters as juniors and are making a bid for starting assignments at guard—a berth that Wright owned last fall. Bill Young, still another of the 12 members of the Class of '60 who won letters last year, is leading the parade of candidates to replace the graduated Bill Weissenburger at center.

The Little Tigers divided their eight games a year ago, opening with a victory over Mount Holly and closing with a triumph in the Ewing game but dropping four of the six contests in between. The 14 returning lettermen give Jingoli a more experienced cast than he had 12 months ago, when there were only five award-winners on the squad.

Eleven seniors who won letters last fall have departed. In addition to the three members of the starting backfield no longer at PHS, the biggest gaps have been left by Tony Bocconfuso, co-captain with Butch Cross, at left end; Weissenburger at center and Dick McCluskey, a standout tackle.

SANNINOS TAKE TITLE

Trims Sportsmen in Playoffs. Victory in three out of four games in the championship playoff series gave Sannino's A.C. the 1959 title in the Community Softball League. The Sportsmen, who finished first in the regular season's play, were the victims, losing the first, second and fourth contests to make a fifth meeting unnecessary.

After Sannino's took the first pair, 6-2 and 6-1, the Sportsmen rallied for a 6-1 triumph of their own. The game that meant the title went to the last half of the last inning with two out before Sannino's pushed across a run for a 1-0 decision.

This contest was one of the best of the 1959 season. George Sickle drew a walk after two men had been retired in the last of the seventh.

Lou DeMeglio, winning pitcher, hit safely to center, Sickle coming all the way in to score. The throw from Sam Nini had Sickle beaten at the plate but the ball took a bad hop and went over catcher Joe Toto's head. Harry Kahny, Sportsmen's pitcher, and DeMeglio both hurled two hitters.

NASSAU OIL WINS

Takes Junior League Title. Victory in the final game of the season gave the Nassau Oil nine the Junior Baseball League championship as it defeated the Policemen's Benevolent Association entry, 15 to 7. The final standings

—Continued on Page 20

PHS Football Schedule

An eight-game schedule for the Princeton High School football team has been announced by George H. Tindall, Director of Athletics. Four of the contests will be played at home, and the slate includes the three opponents (Trenton High, Trenton Catholic and Ewing) against which the Little Tigers compete for the Mercer County championship.

The complete schedule:

Sept. 25, Mount Holly; Oct. 3, Freehold, away; 10, Leonardo, away; 16, Trenton High, away; 23, Trenton Catholic; 31, Somerville, away; Nov. 7, Long Branch; 13, Ewing.

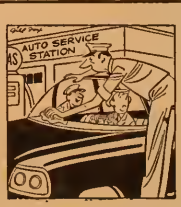

"WIPING THE NEW WRAP ARDUND WINDSHIELDS WAS QUITE A PROBLEM UNTIL WE HIRED HIM."

We do it right—anything from a free windshield wipe to a complete overhaul.

KLINE'S
ESSO SERVICENTER
IGNITION SERVICE
271 Nassau Street
WA 1-9707

ART INSTRUCTION
for beginning and advanced students
STILL LIFE · PORTRAIT
LANDSCAPE
Small classes guarantee individualized instruction in all media. Unique method of instruction develops a personal style.
Enrollment accepted at any time. Call Hightstown 6-2796.
DOLCE STUDIO
Canal Road
Griggstown, N. J.

Scott's bonus, Weed-and-Feed
Feeds grass as it kills weeds. Cleans out dandelions, Plantain, buckhorn, English Ivy, filagree and other weeds.
Have you tried Scott's Cope? Kills ants, grubs, cutworms, lawn moths, drives away skunks, moles, raccoons, can be applied in hot or cool weather with no harm to grass.
RORER'S HARDWARE
West Broad St. Hopewell 6-0039

Tremendous
BARGAIN SALE!
Come in for a demonstration of
The Most Fabulous Buick
in history . . .
at the most attractive dollar-deal of the year
COLEMAN Buick
1060 SPRUCE ST. PHONE OW 5-5425
(Near Farmers Market) Open 8 A.M. to 9 P.M.
Trenton, N. J. Ample Parking

DRIVE WITH SAFETY
Buy on Easy Terms

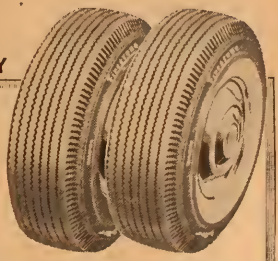

Firestone Champion
12.95* 15.95*
Blackwall Whitewall
*Size 6.70-15, Tubed Type, Plus Tax and Recoppable Tire
All tires installed FREE by our experts.
J. PERCY VAN ZANDT CO.
WA 4-4874 Hopewell 6-0557
Blawenburg, N. J.

WE *Congratulate*

RICHIE MURRAY
Pitcher-Batter

There was only one Babe Ruth, and nobody says that Richie Murray is another But undeniably he is that rare combination of an outstanding pitcher who can hit the ball often and hard when he gets to the plate.

Wiry and slight, Richie looks almost too small to perform the feats that have gone into the record books under his name. But when he puts on his Engine Company No. 1 uniform and goes to work, he seems to gain stature. As a right-handed pitcher, he has fired third strikes past 79 batters in 51 innings while hanging up a won-lost record of 8-2 with a 0.82 earned run average. And as a right-handed hitter, he owns a .517 batting average which includes three homers, three doubles and two triples among 15 hits.

J. V. Skillman, who manages the No. 1 entry in the Police Youth League, says that 12-year-old Richie "can always be counted on for his clutch hit. He has won ball games for us with last-inning hits." In one recent exhibition against a Hopewell team, Richie won the game with his speed. On his last two turns at bat, he got to first with a walk and a single. He then proceeded both times to steal second, third and home. These two runs made the difference in a 6-5 extra-inning victory.

Pitching, however is his first love. "That's the only thing I know how to do," Richie asserts. He'd like to pitch professionally after high school "if nothing happens to my arm." And if something does happen to his arm? "I haven't thought about it yet—I like baseball too much."

Richie lives the old adage, "practice makes perfect." Skillman reports that "he is nearly always the first player at practice and one of the last to leave. He has a deep interest in baseball and is always willing to help one of the younger boys."

Engine Co. No. 1 is currently locked in a three-way fight with the Italian-American Sportsmen and Engine Co. No. 3 for the second half championship in the Police Youth League. No. 1 took the first round title by beating the Sportsmen in the last regularly scheduled game to tie for first, and then beat them in the playoff. Richie hurled both games, winning 6-2 and then twirling a one-hitter to blank the Sportsmen, 7-0. His two hits in the playoff game led No. 1's attack.

For the second half of the season, Richie declines to make a prediction, but says "we don't have to worry about it. We're already in the playoff series, so the pressure is on the others."

Sports In Princeton

Continued from Page 19

were the closest in the 15-year history of the circuit.

	W.	L.	T.	Pts.
Nassau Oil	6	4	2	40
Bowers	6	5	1	38
Matthews	6	5	1	38
PBA	4	8	0	26

Having won the title, the champions played an all-star nine, composed of the top players of the other three teams in the circuit. The latter recorded a 2-1 triumph behind the pitching of Jim Moran and Gil Fisher.

Members of the championship Nassau Oil entry, managed by Jim Wheeler, were Jim Barbour, Ronald Beeks, Dave Cromwell, Joe Boyd, Gray Grover, Charlie Pemberton, Bob Snyder, Frank Black, Lew Wilson, Mike Sweeney, Tom Volz, Gyp Ferrara, Tom Waters, Jim Boynton, Jim Wheeler and Gary Blaisdell. The RCA trophy was given to the victors, with each player receiving a plaque.

Ed Swinnerton of Bowers managed the All-Stars, with assistance from Walter Lewis. Team members were Chris Farley, Bob Swinnerton, Bob Campbell and Don Truesdell, all of Bowers, Gil Fisher, John Rogerson, Dan Corvino and Pete Webber, from Matthews; Norm Cantor, Jim Moran, Ronnie Panicaro and Tom Stemmle, from the PBA.

POLICE LEAGUE CLOSE

Three Tied for Lead. As the Police Youth Baseball League enters the last week of the second half of its season, three teams are tied for first place. Engine Co. No. 1, Engine Co. No. 3 and the Sportsmen all have identical 2-1 records.

The Eagles are in fourth place with a 1-2 mark, with Post 76 last on a basis of its 1-3 record. It was the latter entry which created the three-way tie by handing Engine Co. No. 3 a 3-0 defeat. Dave Muni pitched the shutout, fanning 13 and collecting two of his team's five hits.

In the other game last week, the Sportsmen blanked the Eagles, 3-0, Tony Trani pitching a two-hitter, with Johnny Wheeler getting both the losers' safeties. Trani fanned 14 and Bill Barbolino collected two of the victors' four hits.

RULES OUTLINED

For Special Deer Season. Salvatore A. Bontempo, Commissioner of the New Jersey Department of Conservation and Economic Development, has outlined the rules governing a special three-day antlerless deer season in 11 counties on December 17, 18 and 19.

Special licenses will be issued to hunters through the main office of the New Jersey Division of Fish and Game, 230 West State Street, Trenton. Commissioner Bontempo stressed that only single applications will be honored, and only one application may be enclosed in an envelope.

Applications must be accompanies by $2 in cash, check or money order and each must contain the full name of the applicant, his legal address, the 1959 hunting license or bow and arrow license number, specifying whether firearms or bow and arrow license is desired, and the county for which the applicant desires a special deer license.

The licenses will be issued in special quotas for Bergen, Essex, Hunterdon, Mercer, Middlesex, Morris, Passaic, Somerset, Sussex, Union and Warren counties. The quota for Mercer County is 794 licenses while Middlesex is restricted to 162 and Somerset to 1464.

PRESCRIPTION HEADQUARTERS

NASSAU Pharmacy

8 Nassau Street

WA 1-7400

Weekdays

8:30 a.m. — 10 p.m.

10 a.m. — 10 p.m. Sundays

NEW YORK

via

TURNPIKE EXPRESS

Information Tickets
Commutation Books

COX'S

180 NASSAU STREET

Open Until 9 P.M.
Sunday 'til 2 P.M.

Mobil-flame

SOCONY MOBIL — BOTTLED GAS

FULL LINE OF APPROVED APPLIANCES

SEE US

Hoff Gas & Fuel Co.

216 Alexander WA 4-5011

THE KIMBLE FUNERAL HOME

WAlnut 4-0018

CEDAR-CRAFT

We Build and Erect Any Kind of Fencing

R.D.2 — Allen Street, Flemington, New Jersey

RUSTIC POST AND RAIL — BASKET WEAVE
STOCKADE PICKET — WHITE BOARD

Telephone Flemington 537

PARTS FOR FOREIGN CARS

LARGE STOCK FOR ALL MAKES

Distributor AMCO accessories: Windwings, sun visors grille guards, luggage racks, tonneau covers, floor mats.

CALL HANK THORP — KILMER 5-9538

FOREIGN CAR PARTS OF NEW JERSEY

1101 Raritan Avenue — Highland Park, N. J.

FRENCH HAINER

BROPHY'S

5 PALMER SQUARE

On his Way

TO INSTALL A GAS MAIN

Why is a diver entering the water to install a Gas main? It's all part of the job when extending Gas service across a body of water!

This is only one example of the specialized skills and equipment that go into making your Gas service so dependable!

PUBLIC SERVICE

News Of The CHURCHES

BULLETIN NOTES

Woman's Society Will Meet. The Princeton Woman's Society of Christian Service will hold its first fall meeting Thursday, September 10, at 8 p.m., in the Methodist Church social hall. Mrs. Chester McKinney will review the story, "My Daughter, M'Alas," which is concerned with mission work in Africa.

The devotional portion of the meeting will be led by Mrs. W. A. Armstrong, and members of the executive committee will serve as hostesses. Mrs. Joel Nystrom will present the goals for the year.

Churches plan Suppers. The First Reformed Church of Rocky Hill will hold its annual Harvest Home Turkey Dinner this Saturday, September 12, with the first serving beginning at 4:30 p.m. Tickets are $1.00 for children under 12 and $2.00 for adults. Homemade cakes and handmade articles will also be on sale.

The third in a series of summer picnics will be held by the Religious Society of Friends on the Meeting House Grounds Saturday, September 12 at 6 p.m. Each family is asked to bring its own supper and beverage.

Guest Organist. Marc Schaefer will be the guest organist at the Lutheran Church of the Messiah throughout September. A theologian and musician from France, Mr. Schaefer has spent the past two years completing a special study in hymnology at Princeton Theological Seminary on a foundation grant.

During this time he has given organ concerts in every part of the U. S. and Canada. He will leave this country to return to France at the end of the month.

Farewell Party. Miss Anna Mae Lovell will be honored by a farewell gathering at the parish house of the Plainsboro Presbyterian Church this Sunday from 4-7 p.m. She will leave Tuesday for French Cameroona, where she will teach at the junior high school level at Hope School, a school for the children of missionaries.

First Fall Meeting Planned. The Women's Group of the Kendall Park Jewish Community Center will hold their first fall meeting Thursday, September 10, at the home of Mrs. William Winick, 2 Savage Road, at 8:30 p.m.

Prospective fund-raising activities for the Center will be discussed. Mrs. Nat Chatnick, chairman of "The Fall Frolics," will report on the progress of the affair.

REGULAR SERVICES

Mt. Pisgah A.M.E. Sun., 11 a.m., morning worship, Holy Communion, "Life at Its Best," Rev. Yancey L. Sims; 8 p.m., evening meditation and closing Communion Service. Wed., 8:30 p.m., weekly hour of prayer.

Constitution Drafted

The Ethical Culture Fellowship of Princeton, "a religious fellowship professing a faith in man and holding ethical conduct as the highest form of worship," has drafted a constitution and scheduled a series of speakers for fall meetings.

The constitution, which opens with the above words, will be submitted to the prospective membership of the new fellowship at a business meeting later this month for formal acceptance. At the same time a budget for the year will be approved.

The by-laws committee met several times over the summer at the homes of Irving Klothen and F. H. Tenney to draft the constitution. Mr. Klothen is serving as pro-tem chairman of the Ethical Culture Fellowship and Mr. Tenney is program chairman.

Leaders from other societies will speak at the meetings which will be held on the second Friday of each month. Henry Herman, leader of the Westchester Society, will address the first meeting Friday, September 11.

Mt. Zion A.M.E. Little Rocky Hill. Sun., 10 a.m., Sunday School; 11 a.m., morning worship.

Rosedale Chapel. Sun., 11 a.m., morning worship, Rev. S. S. Rizzo.

Bunker Hill Lutheran, Griggstown. Thurs., 7 p.m., youth fellowship. Sun., 9:30 a.m., Sunday School; 11 a.m. worship service, Rev Harvey Bostrom, guest minister; 8 p.m., evening gospel service, Rev. Bostrom. Tues., Faith and Fellowship Society. Wed., 8 p.m., mid-week service, Mr. Conrad Tornquist.

Lutheran of the Messiah. Sun., 9 a.m., family service, Holy Communion; 10:15 a.m., young people's Bible class; 11 a.m., morning worship, Holy Communion, Dr. Richard Luecke.

Princeton Methodist. Sun., 10 a.m., morning worship, "Thinking—a Christian Duty," Rev. Charles Marker.

Ethical Vegetarian Camp Meeting. Through Rocky Hill, take River Road toward Griggstown. Sun., 3 p.m., "Vegetarianism in the Bible."

Religious Society of Friends. Quaker Meeting House, junction Mercer St. and Quaker Rd. Sun., 11 a.m., meeting for worship; 7:30 p.m., monthly meeting. Thurs., 8 p.m., meeting for worship.

Trinity Episcopal. 8 a.m., Holy Communion; 9:15 a.m., Family Eucharist; 11 a.m., Holy Communion, Rev. Charles G. Newbery.

Trinity, Rocky Hill. Sun., 11 a.m., Holy Communion, Rev. Robert N. Smyth.

Morning Star Church of God in Christ. Sun., 10 a.m., preaching, Elder D. C. Thomas; 8 p.m., YPWW; 8 p.m., evening service Wed. 8 p.m., tarry service. Thurs., 8 p.m., pastoral night. Fri., 8 p.m., church night.

Emmanuel Home Chapel. Sun., 9:15 a.m., Bible school; 7:45 p.m., ministry; 7:30 p.m., children's hour. Wed., 8 p.m., Bible study.

Church of Christ. Stuart Hall, Seminary Campus. Sun., 6:30 p.m., meeting and Communion. Richard Weggoner officiating.

St. Paul's Roman Catholic. Sun., masses 6, 7, 8 a.m.; high mass, 9:30 a.m.; low masses, 11 a.m., noon.

Westerly Road. Sun., 9:45 a.m., Sunday School; 11 a.m., morning worship, "Without Excuse," Rev. Edward H. Morgan; 6:15 p.m., young people; 7:30 p.m., evening service, "The Trial of Faith," Rev. Morgan. Wed. 8 p.m., prayer meeting, message by Mr. Harold Wildish, Jamaica, B.W.I.

Christian Science. Sun., 11 a.m. and 8.15 p.m. services, "Man;" 10:40 a.m., nursery in the church edifice; 11 a.m., Sunday School at 29 Witherspoon St. Wed., 8:15 p.m., testimony meeting.

First Baptist. Sun., 9.30 a.m., church school; 11 a.m., sermon and Holy Communion, "He Was Led Away," Dr. William T. Parker; 7 p.m., Holy Communion. Wed., 8 p.m., mid-week service.

Princeton Baptist, Penns Neck. Sun., 9:45 a.m., Bible School; 11 a.m., morning worship, "The Gospel of Pots and Pans," Rev. S. Robert Weaver. Tues., 7:30 p.m., Fellowship hour.

Calvary Baptist. Sun., 10 a.m., church school; 11 a.m., morning worship, "Our Daily Work," Rev. Kenneth S. Dannenhauer. Wed., 8 p.m., mid-week meeting.

Calvary Baptist, Hopewell. Sun., 9:45 a.m., Sunday School; 11 a.m., morning worship, "Keep Tentmaking in its Place," Rev. Curtis Hoffman.

St. Barnabas. Sun., 11 a.m., Holy Communion, Rev. John Hurd.

Kendall Park Jewish Community Center. Temple Beth Shalom. Fri., 8 p.m., regular services at the home of Mr. and Mrs. Edwin Weiss, 43 Cambridge Rd., Franklin Park.

First and Second and Witherspoon Presbyterian. Sun., 9:30 and 11 a.m., morning worship, Dr. T. Cuyler Young, Chairman of the Department of Oriental Studies, Princeton University, guest minister.

Community Presbyterian, Kendall Park. Sun., 11 a.m., morning worship, "God's Call to Apostleship," Dr. Jarvis S. Morris; 11 a.m., church school classes for primary, kindergarten and nursery children.

Lawrenceville Presbyterian. Sun., 9:30 a.m., morning worship, "Things That Do Not Change," Rev. M. Allen Kimble.

Plainsboro Presbyterian. Sun., 10 a.m., morning worship, "The Servant People," Rev. Robert Blackwell.

Kingston Presbyterian. Sun., 10 a.m., Sunday School; 11 a.m., morning worship, "What is Your Life?" Rev. Henry W. Heaps.

Griggstown Reformed. Sun., 11 a.m., morning worship, Rev. Lee Crandall.

Blawenburg Reformed. Sun., 8:45 a.m., Sunday School; 11 a.m., morning worship, Rev. James I. Cook.

IF YOU LIKE TOWN TOPICS, the best way to show your appreciation is to mention it to our advertisers.

GOSLING & SANDS, INC.
—complete insurance service—
284 Nassau St.
WAlnut 1-6067
Princeton, N. J

Princeton Gulf Station
Under New Management
Donald Wible Robert Nemes

BALLET BALLROOM
PEGGY BAYER CALLAWAY
Former Fred Astaire Teacher
WAlnut 4-5586

Princeton Fuel Oil Company
FUEL OIL — BURNER SALES & SERVICE
218-20 Alexander St. WAlnut 4-1100

CLOSED
Saturday, Sunday and Labor Day
THE CHARCOAL LODGE

LUTTMANN'S LUGGAGE
Fine Leather Goods
132 Nassau Street
Tel. WA 4-0735

ARTS AND CRAFTS CLASSES
FOR CHILDREN 3½-15 YEARS OLD
Instruction in ceramics, painting, leather work, metal work, plastics, etc.
Registration now on—classes beginning first week of September
SHARON STUDIO
50 Deerpath WA 1-6156

the elephant's face is pink ! ! !

U.S. MOTORS TRENTON NOW CALLED ENGLISH FORD TOWN U.S.A. — THANKS TO YOU THE PEOPLE OF DELAWARE VALLEY
IF YOU REALLY WANT AN IMPORTED ENGLISH FORD
NOW'S THE TIME TO BUY
BECAUSE U.S. MOTORS ARE
Really Wheeling — Dealing — Trading
To Become the 7th Largest English Ford Dealer in the U.S.A.
U.S. MOTORS ARE DIRECT FACTORY FRANCHISED DEALER, SELLING FACTORY WARRANTED ENGLISH FORDS
UP to 40 miles per gallon of gas
14 models to choose from
Full Delivered Price
2-Dr. Anglia
$1499
OR $99 DOWN
No Extras to Pay For
— Also —
4-Dr. PREFECT
Full Price
$1569
OR $99 DOWN
Delivered to You
4% PLAN ON ALL NEW CARS
ALSO
Use Your Own Insurance Man

PREFECT model offers convenience of four doors. Wide choice of colors, inside and out. Ideal family car. Plenty of luggage space.
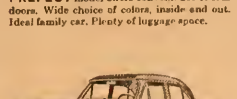
Need SIX-passenger size? Ask about our compact Consul, Zephyr and Zodiac models.
English FORD Line
OUR PLEDGE
If you buy an English FORD from U.S. Motors and we do the servicing, and if for any reason we do not have the parts to keep your car in running condition, we pledge to loan you a car until we can get them for you. That's how sure we are that we have the parts to service your English FORD at all times.
Publick NOTICE
You can only get nationwide service from a factory franchised dealer. When you buy a new car, make sure you buy from a factory franchised dealer . . . not one from a dealer who sells with DELIVERY MILES because you do not get a factory guarantee. To know the product, you must have factory trained personnel. Be safe . . . be sure . . . buy from a new car dealer and get satisfaction.
Just Received
3 Consul Convertibles
1 Consul Station Wagon
1 Zephyr Station Wagon
THE LID'S OFF—BUY NOW & SAVE
U.S. MOTORS 1700 CALHOUN ST., TRENTON
SALES SERVICE IMPORTED ENGLISH FORDS
"The Big White Way" on Calhoun St. next to Giant Tiger Market
SALES — SERVICE — PARTS Phone EX 4-5264
#1 SERVICE CENTER DELAWARE VALLEY — U.S.A.

BACK-TO-SCHOOL SPECIAL!

CHILDREN'S PERMANENTS
Regularly $12.50

NOW $7.50, COMPLETE PRICE
Cutting, styling, washing and setting all included.

FLEMINGO BEAUTY NOOK
Just over the bridge, corner Cranbury and Hightstown Roads
Princeton Junction

Open Wednesday and Friday
Evenings Until 9

SW 9-0732

FOR RENT: Two single rooms, bath, kitchen privileges, women or couple. Convenient transportation. See at 8 Forrestal Rd., Kendall Park, daily 4:30 to 8 p.m.; weekends, 11 a.m. to 8 p.m.

FOR SALE

SEVEN-ROOM HOUSE. Three bedrooms, bath, modern kitchen, dining room, living room with fireplace, garage, nice shade. A buy at $19,000.

150-YEAR OLD STONE & FRAME, four-bedroom house. Bath, 60 acres on hillside. $32,000.

50 ACRES WITH GOOD ROAD FRONTAGE for builder: Four-room Colonial with all improvements, near Hopewell. A bargain at $25,000.

VINCENT K. FLANNERY
Realtor
Route 206, Station Square
Belle Mead, New Jersey
Flanders 9-0222 or 9-6593

HOUSE FOR RENT: Dining room, living room, two bedrooms, study, modern kitchen, bath, sun-porch, two-car garage, garden, oil heat. Excellent location for shopping, schools. Furnished, $100; unfurnished, $125. Occupancy on or about September 15. Call Mrs. Stover, HI 6-0123-J.

FACILITIES AVAILABLE for swimming parties. Small or large groups. Frontier Swimming Pools, Kuser Road, Trenton, New Jersey. Call MT 7-8507. 8-6-tf

---

9x12 BROADLOOM RUG
$29.95 — $19.95 Value
Five Beautiful Patterns
To Choose From

AMERICAN-MADE
CERAMIC WALL TILE
2½c Each 4 Colors

WASHABLE WINDOW SHADES, $1.25
Heavy Duty - Slightly Irregular

9x12 FIBRE RUGS, $14.95
Famous Make, $21.95 Value

SEAMLESS 9 ft. wide SANDRAN
10½c sq. ft.

Credit Terms—Use Our
Quick-Charge System

S & F LINOLEUM CO.
133 E. Front St., Trenton
OWen 5-3353
4-30-tf

ROOFING: All types of roofs, new or repairs, leaders, gutters, chimney flashing. Fast service, work guaranteed. Belle Mead Roofing, PL 9-5900 or PL 9-6341. If no answer call evenings. 1-8-tf

---

COMING SOON!
the Nation's First
BUILDING EXHIBIT CENTER
and
REAL ESTATE
CLEARING HOUSE
If you plan to BUY, BUILD or SELL . . .

NEW HOME . . .
OLD HOME . . .
SWIMMING POOL . . .
PROPERTY . . .
RURAL ACREAGE . . .
INDUSTRIAL BUILDING . . .
COMMERCIAL BUILDING . . .
FARMSITE . . .
WATCH FOR
GRAND OPENING
of
AMRON
Builders
OSMAN-AMRON INC. Inc.
Rt. 130, Cranbury, N. J.
Phone (112) — EX 5-1221

DAILY HOUSEWORK wanted by reliable woman in Princeton; also baby sitting. Call WA 4-2921.

PERMANENT MOTHER'S HELP wanted by Professor's family. Small house, one child, salary open. Call WA 1-0406 Saturday and Sunday. 9-3-2t

---

OPENING
Antique Shop
THE HIGH BUTTON SHOE

20 Bridge Street, Lambertville, N. J.
A large selection of nice prints, frames and primitives. Furniture and many unusual things. If you like old things and traditions, come and see us.

Robert & Virginia Holcombe

FOR SALE: Mercury, 1953 sedan, 4-door, radio, heater, very good condition. $375. Call WA 1-3359.

WANTED: Home in country for pedigree, female, Collie, 14 months old, sable and white, $25. Please call WA 4-4335.

CLASSIFIED ADS
ON PAGES 22 - 31

WANTED: One room, kitchenette, furnished apt., located within 5 miles of Princeton, for single professional, writing doctoral dissertation, willing to pay $65-$80 month. Call Peter Sarros, WA 1-6600, Ext. 668.

REGISTER TO VOTE NOW!
DEADLINE SEPT. 24, 1959
Contact the Borough or Township Clerk's Office.
For Voting Information Call
WA 1-6130
or
WA 1-7478
League of Women Voters
of Princeton
9-3-3t

WANTED: Legal secretary to use Sound Scriber. Call WA 4-3100. 9-3-2t

---

FOR SALE IN PRINCETON

BOROUGH:

Fine old house on Library Place, $72,000.

Small brick house on Moore Street, $38,000.

TOWNSHIP:

Red brick house overlooking Carnegie Lake, $32,500.

Small house with four bedrooms, two baths on Herrontown Circle, $23,500.

G. R. MURRAY, INC.
Insurance Real Estate
20 Palmer Square West
WA 4-5000

HOUSE FOR SALE: New ranch, seven large rooms, two baths, full basement, garage, carport, 1¾ acre wooded lot. Call WA 1-6062 3-10-tf

---

CURTAINS AND DRAPES
made at
THE FABRIC SHOP
14 Chambers St., WA 4-1478
Open Mon.-Sat., 9:30-5, During July and August
7-23-tf

FOR THAT PERSONAL TOUCH in jewelry and such—hand-painted specially for you by Renie. Telephone WA 1-6290 6-10-tf

---

DRY CLEANING
W. H. Lahey
150 Nassau
WA 4-0502

7-10-tf

STURDY, RELIABLE, 1949 Chevrolet, four-door sedan for sale: $100. WA 1-7808.

FOR SALE: Hollywood double bed; bureau, antique sideboard; high boy; overstuffed chair; corner cabinet; gate-legged table, coffee table; loveseat; lamps; tables; card tables; ironing board; bicycle; electric motors; other articles. WA 1-7410.

Galvanized Pipe
and Fittings
New and slightly used
(clothing pipe racks)
Always stored in dry place.
Can be seen by appointment.
Tel. WA 4-3505
A rare find in this strike period

FOR SALE

Three bedroom Colonial masonry, 1½ baths, corner lot. Walking distance to P.R.R. main line. Excellent buy. $17,500.

About 12 miles from Princeton, 17¾ acres with older income producing home. $26,500.

Owner has reduced for immediate sale, three bedroom and den Cape Cod in Princeton Township. $23,500.

Many Listings to Meet Your Housing Requirements

JOHN E. COTTER
Real Estate Broker
Route No. 1
"On the Circle"
WA 4-4180

Evenings—
Eleanor Dearborn, Virginia Farrell
WA 1-9437

GIRL WANTED for general housework and care of two school children, salary open, references, live-in. Call Mrs. Dobson, WA 4-3689.

PART-TIME TYPIST wanted irregularly as needed. Good pay, interesting company. WA 1-7800, Ext. 5.

DECORATE WITH ART

REX GORLEIGH'S water colors, oils, serigraph prints and ceramics coordinated with fabrics and rugs at

The
HOME FURNISHING SHOP
OF PRINCETON
41 Witherspoon WA 1-9004

PLUMBING BUSINESS for sale, grossing $22,000 to $24,000 per year. Excellent clientele. Good name of long standing in Princeton. Selling because of illness. Make offer. All replies confidential. Write Box L-59, Town Topics. 9-3-3t

---

BUILDERS LOOK!

Griggstown area, 85 wide open acres, two long road frontages.

Operating farm, big Colonial home, barn plus 142 acres, about 1 mile of frontage on two roads, beautiful location, $119,000.

RENTALS

Furnished rental, near Hopewell, beautiful setting, September 15th to June 15th. Three bedrooms, two baths, large living room, dining room, kitchen, two-car garage. No more than two children over five years old. $250 per month.

FRANCES R. NORTON
Realtor
15 Ludlow Ave., Belle Mead, N. J.
PL 9-5191

HAULING WANTED: Will haul anytime after 5 and all day Saturdays and Sundays. Call Willie James Leary. WA 4-3676 6-11-tf

---

FOR SALE: Murphy Cabranette, No. G 48-81 S, 26¼" x 48", white, baked enamel. Unit contains faucet, sink, drain board, four gas burners, oven and broiler, utility storage space and refrigerator, also wall cabinets to match, $150. May be seen by calling WA 4-2004.

NOTHING COULD BE finer or easier than a Rosedale fancied cooked ham. 262 Alexander Street, WA 4-0133.

FOR SALE: Newer home for growing family, Cedar Lane, Princeton Borough. Family room, 4 bedrooms. Owner. Box K-73, Town Topics 7-9-tf

---

"BROOKSTONE"

BUILDING SITES EXCLUSIVE WESTERN SECTION, ROSEDALE ROAD AT STONY BROOK, 2 ACRES AND OVER—FROM $11,000. CALL OWNER — LAWRENCE S. GREENE, ROCKVILLE CENTRE (N.Y.) 6-3076, SAYVILLE (N.Y.) 4-2355 OR CONSULT YOUR OWN BROKER.

7-2-tf

FOR THE HOME OF YOUR CHOICE see the Hilton Realty Co. ad on page 31.

FOR SALE

CARTER ROAD — New, three bedroom ranch on one and one-half acre lot. Lovely view from 14' by 27' panelled living room with stone fireplace inside and barbecue outside. Den and large kitchen with breakfast nook, range, wall oven and dishwasher. Two-car garage $34,900.

LOTS — One and one-half acre on Carter Road, $5,900. One-third acre on Wheatsheaf Lane with utilities, $6500.

WEATHERLY, INC.
Builders
Princeton, N. J.
WA 4-1320

4-23-tf

FOR RENT: Four-room apartment and bath. For further information call WA 4-4747 from noon to 9 p.m. p.m.

HOUSE FOR SALE: Township ranch house, two large bedrooms, bath, pine-panelled living room with dining section, fireplace, canopy covered patio, utility room, over ½ acre lot. Garage. Cherry Valley Road. Call WA 1-4099 noon to 5 and after 9:30. 3-12-tf

---

SCHWINN & RALEIGH: New and used bicycles. Sales, service, parts and repairs. Kopp's Cycle, 14 John Street, WA 4-1052 2-5-tf

---

ARTICLES mothproofed with BERLOU are guaranteed against moth damage for 3 years. Dry cleaning does not remove BERLOU. Average cost to mothspray a suit or dress is 9c a year. THE THORNE PHARMACY, 168 Nassau Street. WA 4-0077 4-2-tf

---

FRESH EGGS
Wholesale and Retail. Home Delivery. Specializing in AA Quality, Light Yolk Eggs Since 1932.
M. Feldman
WA 4-2643

PRINCETON
Looking for the perfect environment?
SHADY BROOK ESTATES
offers superb custom homes on ¾-acre in an established environment with all utilities including city sewers.
From $29,500
Princeton Constr. Co., Bldrs.
Model: WA 1-9620

RESIDENT SECRETARY NEEDED

Foxhollow, Lenox, Mass., a college preparatory boarding school for 80 girls, needs immediately a resident secretary. A mature woman who likes young people, country life and who has organizing ability and a balanced sense of humor, could make of this work a pleasant life in the loveliest part of the Berkshires. Please telephone for details, Lenox 71.

Frank E. South's Garage, Inc.
2 - 4 Nassau Street WA 4-2350 or 2351

SEPTEMBER SALE

CADILLAC—1957, Coupe de Ville, fully equipped, real clean.

OLDSMOBILE—1957, 88, 4-door sedan, power steering and brakes, automatic transmission.

PONTIAC—1957, Super Chief, 2-door Catalina, power steering and brakes, all new tires, clean.

FORD—1957, Fairlane 500 convertible coupe, power steering and brakes, Fordomatic, blue and white, clean.

OLDSMOBILE—1956, Super 88 Holiday sedan. Power steering and brakes, fully equipped. Real clean.

OLDSMOBILE—1955, 88, 4-door sedan, Hydramatic, heater and radio, good transportation.

OLDSMOBILE—1955, Super 88, Holiday coupe, power steering and brakes, fully equipped, real clean.

BUICK—1955, Special, 4-dr. sedan, Dynaflow, heater, radio. Real clean.

PEG WANGLER, *Realtor*
of Princeton
8 Stockton St. WA 4-0613

Immediately available and close to schools, split-level house with living room and dining el, kitchen with dishwasher and built-in stove, three bedrooms, 2½ baths, playroom, screened porch, garage, full basement. $31,500

Large ranch house on one acre good neighborhood in the township, entrance hall, living room with fireplace, separate dining room, immaculate kitchen, with dishwasher, gas stove, den or playroom, 1½ baths, three bedrooms, full basement with recreation room, laundry, walk-in cedar closet, work shop. Attic storage, two car garage, excellent condition. $37,500.

Large four-bedroom, split-level house on two acres. Entrance hall, living room with fireplace, separate dining room, modern, equipped kitchen and breakfast area. Recreation room, two tile baths, cellar, laundry, two-car garage. Perfect condition. $43,500

DESIRABLE ACREAGE FOR SALE

WALTER B. HOWE, INC.
Estab. 1886
94 NASSAU ST. WA 4-0095
REAL ESTATE INSURANCE

CAPE COD: (Township) $25,200
Living Rm. w/FP - Dining Rm. - Modern Kitchen - Porch
3 Bed Rms. - 2 Baths

CAPE COD: (West Windsor) $30,500
Foyer - Living Rm. w/FP - Dining Rm. - Modern Kitchen
Study - 3 Bed Rms. - Breezeway - Garage. Many Extras

COLONIAL: (Western Section) $57,000
Living Rm. w/FP - Dining Rm. - Modern Kitchen - Patio
Study - 4 Bed Rms. - 3 Baths - Maid's Quarters on 3rd Floor - 2 Car Garage

COLONIAL: (Western Section) $75,000
Living Rm. w/FP - Dining Rm. w/FP - Sun Rm. - Powder Rm. - 4 Bed Rms. (4½ Baths) - Maid's Quarters on 3rd Floor - 2 Car Garage

Choice Building Lots — Desirable Acreage
Industrial Sites

EVENINGS & SUNDAYS CALL
PARK MULLINNIX WA 4-3574
JOE GOELLER TW 6-0273 LILLIAN GOELLER TW 6-0273

SECRETARIES

Good shorthand skill essential (more than 80 wpm); high verbal ability, resourceful in carrying out wide variety of assignments with minimum supervision. Poise and maturity of judgment needed in meeting public and conveying information.

CLERK-TYPIST

Alert, able to grasp instructions quickly, accurate typing; will also be responsible for heavy volume of telephone requests, so tact and friendly manner important.

Employee benefits are truly impressive; the positions are located in our beautiful new Rosedale buildings but for an appointment call

EDUCATIONAL
TESTING SERVICE
20 Nassau Street Princeton, N. J.
WA 1-6550, Ext. 223

WANTED: Maid-companion for elderly woman. Sleep in. Call WA 4-2078 between 9 and 5 p.m.

MERRIMADE, INC.
Telephone WA 4-1786
Fine Stationery and Paper Accessories
Call Mrs. Mitchell Diethenn
10-31-tf

CLOSED
Saturday, Sunday and Labor Day
THE KING'S COURT

SUNBEAM LUNCHEONETTE
260 Nassau
(corner Pine)
Open Monday-Friday
7 a.m. - 11 p.m.
Sunday 7 a.m. - 8 p.m.

BICYCLE REPAIRS
Bicycles, Tricycles, Wagons
Tractors, Automobiles and Accessories
WE BUY AND SELL
TIGER AUTO STORES
24-26 Witherspoon Street
Where Service After the Sale Counts
Tel. WA 4-3715

GEARHART
LEASE-A-CAR
242½ Nassau St.
WA 1-8220

FIRST LISTING OF our Shadybrook home, 48 lovely dogwood trees, attractive shrubery on one acre. Built on four levels. First level has extra large recreation room with separate laundry room and work room. Large storage area. Second level has kitchen, living room with fireplace, dining room and screened porch. Third level, full bath, study with ½ bath. 2 bedrooms one of which is extra large master bedroom with another full bath, large closets and six windows in this room which is built over a two car garage. Fourth level is a large bedroom and ample attic storage area with attic fan. Porch overlooks paved terrace. There is also a playhouse or toolhouse in corner of lot. House is ideal for family with four or more children. Listed for one week by owner at $39,000, before being placed with agents. Call WA 1-7143.

ASCOP
Purchases office clerk
Clerk-typist to handle
purchase orders, filing
Product literature. Call
Mrs. Silvester, Personnel Office
Applied Science Corp.
Princeton, N. J. SW 9-1000

BABY CARRIAGE for sale, in good condition, only $12. WA 4-4550.

BALLET AT APARRI: For full information about classes for the 1959-60 season please see display ad on page 6.

FOR SALE: Coldspot refrigerator, large freezer compartment, less than 2 years old, like new, $125; Kenmore automatic washer, less than 2 years old, excellent condition, $125; play fence, 70 ft. of fencing and 8 steel posts, gate, $15. Call WA 4-2391.

WANTED: ATLAS E-Z SEAL pint and half-pint jars with wire bail handles. Please call WA 4-0576, mornings only.

THE
LAWTON REAL ESTATE AGENCY
173 Nassau Street
WA 4-3566

FOR SALE

In Hopewell, 2-story frame dwelling, 8 rooms, 1½ baths, garage, on deep lot, quiet street. Fine for growing family. $12,500.

Short distance from Princeton: Five-room ranch with garage, screened porch, on ⅔ acre. $14,000.

Hopewell area: Cape Cod, living room with fireplace, dining area, kitchen, 3 bedrooms on first floor. Second floor expansion begun. Hot water heat, lovely countryside. $19,000.

Princeton Township: 2 year old split level, 2½ baths, 3 bedrooms, living room with fireplace, recreation room. $31,500.

KAY OWLES LAWTON
Licensed Real Estate Broker

FOREIGN GIRL WANTED for cooking; also supervision three school age children when mother is out. House conveniently located. Cleaning woman kept. Reply Box L-49, Town Topics.

RADIO CENTER
12 Witherspoon Street
Tel. WA 4-1964
Television - Radio - Sales - Service
Prompt and Courteous Service
Come in and meet Aaron
7-31-tf

CAPE COD BUNGALOW for sale: Four rooms and bath, near Shopping Center. Call HO 6-0183 after 5, and ask for Mr. Danbury. 9-3-tf

GENERAL ELECTRIC home air conditioning and heating. Filotron permanent filters. Estimates cheerfully given. Call Krueger, WA 4-2733.

FEMALE: Typist file clerk for interesting and varied duties in Medical department. Opportunity for advancement, fringe benefits, apply to Medical Records Librarian, Princeton Hospital, Princeton, New Jersey.

FOR SALE

PRINCETON: Four bedroom, 1½ story, four year old brick, full cellar. Immediate possession, $25,400.

KENDALL PARK Seven room ranch, three bedrooms, one-car garage, lot 90 x 186 Immediate possession. Quick sale, $16,800.

PRINCETON JUNCTION: New ranch, three bedrooms. Immediate possession, one-car garage $23,000.

PRINCETON: Three-year-old, family duplex apartment, good income. $32,000.

PRINCETON: Three family apartment house, $22,500, good income.

PRINCETON: Three family apartment house, $27,000, good income.

PRINCETON. New ranch, three bedrooms, living room, dining room, kitchen with dinette, full cellar, one-car garage. $25,400. Immediate possession.

PRINCETON: Three bedroom ranch, four years old, good condition, $21,500. Possession 30 days.

ROCKY HILL: Two story Colonial, four bedrooms, $17,500.

J. E. CONNOR
13 West Front Street
Trenton, New Jersey
OWens 5-8531
Evenings WA 4-0047

GUNS WANTED: Cash for shot guns or any old guns, powder flasks Civil War relics swords. Also Indian head pennies any dates. Pay $5 for 1671, $8 for 1672, $10 for 1677, $10 for 1909. Phone WA 4-4950.

LICENSED PRACTICAL NURSE desires position in hospital or physician's office Monday thru Friday Excellent references. Contact Marie Hawk at FL 9-3003.

SMALL FURNISHED APARTMENT for rent: Three rooms and bath, lower Nassau Street, one person preferred. $85 per month. Weekdays, call after 5:30 p.m., WA 1-8119.

TWO CARS for the price of one. 1950 Chevrolet, motor just overhauled, good running condition, $55. 1948 Studebaker, not running, free to buyer of Chevrolet. Tel. FLanders 9-6178.

APARTMENT or small house, preferably furnished, wanted by quiet English couple, University teachers. Please call Kaseer, WA 1-6600, ext. 306 daytime, WA 4-5247 evenings and weekends.

EXPERIENCED TRANSLATOR and teacher will tutor in Russian, German, French and Hebrew. Beginners or advanced. Will also do technical, scientific and other translating. Reasonable rates. Call WA 1-6600, Ext. 761.

NEWCOMERS TO THE PRINCETON AREA are invited to visit the Personnel Office of the University to learn of the possibilities for employment in the University's offices, libraries and research projects. Stanhope Hall, or call WA 1-6600, ext. 2266. 8-3-3t

BEST BUY FOR DOG FOOD
is at
ROSEDALE MILLS
Free Delivery
Phone WAlnut 4-0134
5-21-tf

LIST YOUR HOME
WITH
MERCER-PRINCETON REALTY
FOR FAST ACTION
31 CHAMBERS ST.
WA 1-7282
CALL ANYTIME
6-18-tf

The Silver Shop
GIFTS
59 Palmer Square West

Bruno Motors Inc.

129 Sanford Street
New Brunswick, N. J.

ESTABLISHED 1930

Telephones
Princeton — WA 4-1658
New Brunswick — CH 7-0332

To our Princeton Friends:

To better serve our Princeton friends, we are pleased to announce that Leonard S. Dunk of Princeton will serve as our Auto Sales Consultant. Mr. Dunk has been associated with the sale of Chrysler products these past years and is fully able to render the purchaser of fine motor cars the attention which they have a right to expect.

Bruno Motors will fully guarantee the type of service which it has maintained for the past thirty years in the care of the quality cars you may purchase.

Mr. Dunk may be reached at WAlnut 4-1658 (24-hour telephone service) and will be pleased to show you the IMPERIAL—CHRYSLER—SIMCA models that you might wish to see. Please avail yourself of these services as your needs arise.

Cordially yours,
S. Bruno, president
Bruno Motors, Inc.

P. S. There are a few 1959 models available at greatly discounted prices. We anticipate receiving, subject to the steel strike, our first 1960 models around October 10th
— S. B.

QUALITY DEALER AWARD — 1958

Awarded for outstanding achievement in
ADMINISTRATION, SERVICE, PERFORMANCE, TEAMWORK, FACILITIES

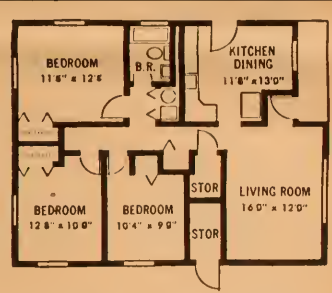

HOME OF THE WEEK!

Three bedrooms —
one or two tile baths
and built with steel to be better!

This is a new STEELSTYLE Home—it's got everything! Three full-size bedrooms . . . huge living room . . . comfortable dining area . . . ultramodern kitchen . . . and one or two tile baths. Other models with four bedrooms. And steel construction gives a bonus of housekeeping ease.

This home is built with steel. It gives you extra value because steel is the strongest home-building material in the world! And steel means style! Steel costs less by comparison with other quality materials.

If you're in the market for a new house, you owe it to yourself to look over our home of the week.

Total cost of the BRADFORD is only $14,100 including appliances, driveway and seeding.

USS and STEELSTYLE are trademarks

Manufactured by
UNITED STATES STEEL homes, Inc.
SUBSIDIARY OF UNITED STATES STEEL

WEATHERLY, Inc.

BUILDERS

194 Nassau Street Princeton, N. J.
WA 4-1320

(formerly Skillman and Skillman)

TWO LINE TEASERS:

Remodeled farmhouse near R.C.A. Large lot, barn, pond. $17,000

Contemporary ranch. Stunning l.r., 4 b.r., 2 baths. Nice lot. $27,500

Near University, 3 b.r. Colonial. Pretty, private grounds. $29,500

New home. 8 b.r., 2½ baths. Rec. room, many extras. $39,500

West end Borough, old Colonial. Original features. 4 b.r., den. $41,500

West end brick Colonial. 5 b.r., den, sep. d.r., maid's suite $69,500

Nassau St. Colonial. Lovely residence. Potential investment. Large lot. $49,500

FOR RENT: Gracious brick home. Large rooms, lovely setting. Sep. apts.

SEVEN-LINE SPECIAL:

HIGHLIGHTS: Eye-pleasing Colonial, Near town yet quiet & secluded. Trees.

STATISTICS: 1957 custom-built. Good-sized l.r., d.r., playroom, 3 b.r., Modern kitchen, 2½ baths. $37,500

ADDED ATTRACTIONS: Lovely landscaping, good taste, excellent condition.

MR. and MRS. KARL LIGHT, REALTORS

245 Nassau St. (Ample parking) Walnut 4-3822

Evenings and Weekends

Mrs. M. R. Clark
Wa. 1-9209

Emory Green
Wa. 4-3338

FOR SALE

HARBOURTON AREA: 20-acre estate on beautifully secluded knoll. Spacious lawn, pond fed by ever-flowing spring, old stone spring house with fireplace, woods, brook, pastures, kennels, stables, four-room cottage. Main house has ten large rooms, three baths, fireplaces, porches, an all-around comfortable country home. More acreage available. $49,000.

SEVEN-ROOM, two-bath dwelling, liv. rm. with fireplace, dining room, knotty pine kitchen, den, three bedrooms, screen porch, large, well-planted lot. $19,900.

MODERN COLONIAL, set in midst of beautifully landscaped lawn, entrance hall, living room with fireplace, dining room with corner cupboard, tiled kitchen and bath, three bedrooms with huge closets, full attic, screened porches, garage, small stable, fruit trees and berries. Asking $32,500.

RESTORED COLONIAL: Six rooms, open beam ceilings in living room and dining room, polished old floors, and modern kitchen, wall oven, 1½ baths, fireplace, new oil heat, four acres. $20,500.

E. F. MAY, BROKER
Blawenburg, N. J. - HO 6-0891
Edith S. Drake, Saleswoman
Eves. & Sun. - PL 9-5959

ALCOHOLICS ANONYMOUS of Princeton now meeting Monday evenings 8.30 p.m. If you have a drinking problem want information or are otherwise interested please write Box D-94, Town Topics or call Export 2-9131 2-20-tf

TWO PATCHWORK QUILTS for sale, handmade. Would make nice gift. Call WA 1-5057.

A few excellent rentals for commuters in high class residential area. $100-$125

Beautiful ⅝ acre lot in excellent area in Township. $12,000

Lots—Only 3 left, Princeton Township. A top value at $4,000 each

Excellent buy in Princeton Township. 2 large bedroom house with many extras. $22,500

3 bedroom, full basement Ranch, ¼ acre well landscaped, 1½ baths. $27,500

7 year old 2 story on corner, partly furnished, basement, 6 rooms, 1½ baths. $27,900

10 rooms, 2 story excellent income property, many features. $35,500

New home on 1¾ acre plot, 7 room Ranch with 2½ baths. Loaded. $38,500

Duplex, excellent location. Ideal home or good investment property. Asking $36,500

JUST REDUCED—3 bedrooms, 2 baths, den, modern kitchen, many extras. $23,600.

Investment—2 apts., good income. producing property. Asking $23,500

Adlerman Service Agency

Insurance and Real Estate

ASA

Est. 1927

42 Witherspoon St. WA 4-0401

HOUSE TRAILER OWNERS:
Tired of living on a small lot in a large trailer park? Want privacy? Like quiet? Want to garden? Want plenty of storage space? Like a place where you can have a workshop, repair your car, build things? Want a lot 500 by 500 feet? Sure you do, same as we did. Eighteen years in trailers taught us what we wanted, so we went and got it. Over five acres of wooded land, crossed by a little creek. Everything needed to hook up our two house trailers. Well, with heated well-house and pump. Fuel tank (275 gallons) gas bottles, power line, private phone line, concrete slab and patio. Septic tank and drain field. All-weather gravel drive, with culverts. Plenty parking space. Workshop and storage shed wired for 220 volts. This place is located in Monroe Township, where trailers are welcome. There are several in the area, each on its own place. The permit costs $15 a month, and is in lieu of residential taxes. Ground tax is about $40 a year. The school can be seen from our yard and is being enlarged to give full day classes this year. Nearest house is about 500 feet away. (We play our hi-fi as loud and as late as we like.) So why do we want to sell this little Utopia? Transferred to Detroit, damn it. Raze price of $5500 includes our 26-foot American house trailer, with air conditioner, all the utilities and attached equipment. We're taking the big trailer with us. Price is less without the trailer. Call Mrs. Emma Owen, EXport 5-0853, and ask about the McNeal place. 9-3-3t

WITH A VIEW

Surrounded by beautiful trees and landscaping, this dignified Colonial home is in the choicest part of Hopewell, uncrowded yet only five minutes walk to the railroad station and shopping.

The rooms are all large, and include a foyer, living room with fireplace, beautiful dining room, modern kitchen and two large porches. Three bedrooms, tiled bath and space for two additional bedrooms and bath on third floor.

Oil heat, air conditioners.

This is a charming home, and well worth the price of $30,000.

THIS COMFORTABLE RESIDENCE is located in a business zone in Hopewell. Four rooms, bath, powder room and enclosed porch on first floor. Three rooms, bath on second floor. Garage. Hot water heat with almost-new oil burner. Taxes $227.

Location indicates probability of future increased value.

20 ACRES

Beautiful hilltop land near Hopewell, part woods, balance farm land. An ideal location for your country home.

For quick sale, priced at $300 per acre: $2000 down, balance on terms.

PERLEE-SOLON CO.
Realtors
Trenton, EX 2-5161

Evenings and Sundays, Call
Mary Coleman, HO 6-0459

Il fiasco
open afternoons
12-3
lunch and snacks
164 nassau

FOR SALE: Antique dropleaf walnut desk, very good condition; child's bedroom set, light maple single bed, hair mattress and spring, excellent condition, and chifferobe chest; small corner cabinet, suitable for child's room or dinette, (will hold curios or hobby collection), painted white, in perfect condition. WAlnut 4-0931.

IT'S HARD TO BEAT the advantages of a Rosedale Locker: No depreciation, no upkeep. 262 Alexander St., WA 4-0135.

LADY WITH GREAT DEAL of practical nursing experience desires position on 3 to 11 shift. Will consider 7-3 or 8-4 Best of references. Write Box L-40, Town Topics. 6-27-tf

FOR RENT: Six-room house, fully furnished, two TV sets, all modern improvements. Immediate occupancy; near new RCA plant. Call HI 6-2035-J. 8-27-tf

FOR SALE

Split-level, three bedrooms, 2½ baths; living room, dining room, very modern kitchen, game room, garage, two fireplaces, screened-in porch, two acres with many extras. $57,500.

Ranch Home: four bedrooms, three complete baths, full basement, attractive lot. $16,000.

Cape Cod: Entrance hall, living room, fireplace, dining room, fully equipped modern kitchen, four bedrooms, two baths, basement, large lot. $30,500.

Two-story older home, three bedrooms, $15,000.

Two-story, three bedrooms, $13,500.

Cape Cod: Four bedrooms and two baths. $22,500.

Cape Cod: Living room, dining area, kitchen, den, basement, gas heat, large lot, $19,000.

We have many homes of all types ranging from $14,000 to $125,000.

Rentals - Farms - Acreage
Building Lots

JENNY CORTESE
Real Estate Broker
First National Bank Building
WA 4-2054

FOR SALE: Eight room Dutch Colonial house, four bedrooms, 1¾ baths, two-car garage, near schools and shopping center. Call WA 4-0929 8-27-2t

WANTED TO RENT
HOUSE

Minimum of four bedrooms and two baths needed by September 1. Call WA 4-5675 or EX 4-0175.

7-30-tf

LOOKING FOR A PLACE to stay? The Claryville Motel has 18 brand new beautiful, individually, air-conditioned units with three touch-button TV All Simmons furnishings and tiled shower. Also additional units with kitchen efficiencies. The well-known Clarksville Diner right next door. Rates reasonable WA 4-4083, ask for Mrs. Jerab, owner. 7-24-tf

HOUSE FOR SALE

A DECEPTIVELY small-looking 3 bedroom house, loads of closets, a ceramic tiled bath with shower, double door, sliding, plate glass, mirrored, medicine cabinet. A 14 x 18 ft. living room with fireplace, large eat-in-kitchen with plenty of birch cabinets, working space and dining area. This 2-year old house also boasts a full basement, 44 ft. long with an outside door. Brick & redwood front with built-in flower box. Washer connections and 7-months old built-in, large, refrigerator-freezer, new 1 h.p. Philco air-conditioner. Princeton Township, only a few blocks from Shopping Center, Valley Road and High School. This house is F.H.A. financed. Occupancy can be obtained soon. The price is right at $18,900. Call WA 1-6249 for appointment. 8-27-3t

FOR RENT: New, four-bedroom, two-car garage home on Carter Road, $260 per month. Weatherly, Inc., WA 4-1320. 8-6-tf

UNIFORMS FOR ALL OCCASIONS: Nurses', maids', waitresses', housewives', beauticians'. Black, white, blue, green and grey. Cotton and nylon, $2.98 up. Also ballet leotards, tights and slippers.

BAILEY'S
Princeton Shopping Center
8-1-tf

BEAUTY COUNSELORS: Fall Festival Sale on cosmetics and toiletries, now through September 19. Call Adeline B. Cima, WA 1-6344. 8-27-3t

THE DIFFERENCE BETWEEN "while - you - wait" service and real craftsmanship is always noticeable. For the same price but for guaranteed work, bring your shoes to JOHN'S on John Street. 11-7-tf

HOUSE FOR SALE. Four-bedroom (or three bedrooms and den) house on wooded lot with stream. Barn red house has living room with fireplace, dining L, two full baths, kitchen with dishwasher and breakfast area, full basement, breezeway, enclosed patio and garage. Asking $23,500. Phone WA 4-2521. 6-11-tf

IMMEDIATE OPENINGS

Male and Female
CLERICAL — TECHNICAL
ENGINEERING
EXECUTIVES — SALES
No Fee to Applicant

P. J WAINFORD & CO.
Employment Agency
92 Nassau Street, Second Floor
WA 4-3726 4-16-tf

HELP WANTED: Male or female clerk for Nassau Delicatessen, experienced or willing to learn. Good wages. Call WA 4-1802. 8-27-tf

SALESGIRL WANTED: Young woman to sell and be all-around assistant in pleasant working conditions. Stone's Linen Shop, 20 Nassau.

WATER PURIFIERS & FILTERS

Remove contamination, odor, bad tastes and hardness. Chlor-bad tastes and hardness.

Chlorine, Ultra-Violet, Ion Exchange

CULLIGAN
WATER CONDITIONING
35 Witherspoon, WA 1-8800

7-9-tf

HORSES AND PONIES boarded and transported by Frontier Ranch, Kuser Road, Trenton, N. J. JU 7-6307. 8-6-tf

DEWEY'S UPHOLSTERY SHOP

Drapes, Slipcovers and Upholstery

6 - 8 Station Road
Princeton Junction
Tel SW 9-1778 or WA 1-6468
3-6-tf

NOTICE: Berlou Guaranteed Mothspray stops moths or pays for the damage. Five year guarantee. THE THORNE PHARMACY, 168 Nassau Street. WA 4-0077 4-2-tf

FLOWERS FOR ALL OCCASIONS

ALLEN'S FLOWERS
43 West Broad Street
Hopewell, N. J.
HO 6-0082

6-27-tf

FOR RENT: Large furnished room, private bath, separate entrance, parking, quiet neighborhood, available September. Call WA 4-5484 after 6 p.m. 8-6-tf

S. E. NINI
PLUMBING
HEATING

N. C. JEFFERSON
PLUMBING - HEATING
CONTRACTOR
SERVICE WHEN IT'S NEEDED
Cherry Valley Road
Tel. WA 4-3624

BROWN & MANGUM
Housecleaning and
UTILITY SERVICE
Floor Waxing Service
28 Birch WA 4-1038

Dolores Hairstylist
230 Nassau Street
Closed Mondays
WA 4-5667 for Appointment

BUCHANAN CONSTRUCTION CORP.

GENERAL CONTRACTOR
CUSTOM BUILT HOMES
Alterations, Repairs, Remodeling

TW 6-0321

Van Kirk Road, Princeton

ELECTRONIC TECHNICIANS

Our company's continuing expansion program has created additional openings for experienced Electronic Technicians. In order to qualify, applicants must have one to two years transistory circuitry experience in Pulse circuitry or related fields. Successful applicants will be working with our Engineers in advanced circuitry development.

Attractive employee benefits include:

- Profit Sharing Retirement Plan
- Group Hospitalization and Medical Insurance
- Major Medical Insurance
- Group Life Insurance
- Employee Stock Option Plan

Congenial, working atmosphere in modern, air-conditioned facilities. For confidential interview, call or write

GENERAL DEVICES, INC.

P.O. Box 253, Princeton, N. J. DA 9-2323

MIDDLESEX REALTY CO.

REALTORS AND INSURORS

Need a Nice Home Immediately

EXCLUSIVE: Two lovely, seven-room ranches with large living room, full dining ell, kitchen with wall oven and eating space, three bedrooms and main level family room with unique adjacent laundry area, 1½ baths, porch and garage, on ½ acre lot. One mile from RR station. Available in three weeks. $18,290

OWNER WILL TAKE MORTGAGE: Six room, older, two-story frame home, in excellent condition, on a 70 by 122 treed lot. Has three bedrooms, full dining room, garage and screened porch. Low taxes three mi. from Princeton. Owner's new home ready. $15,900

OWNER WANTS OFFER! Five year old, three-bedroom ranch with enclosed breezeway, attached garage and full basement, on 1-acre lot, off Canal Road in Griggstown. $17,900

EXCLUSIVE: Four-bedroom brick and frame colonial with two-car garage, 1½ baths, full dining room, on ½ acre. Boasts H.W. base board heat and partially finished basement. Ten months old and convenient to plants on and near Route 1 in Princeton area. Owner transferred. $24,900

NEW LISTING: Lovely three bedroom ranch with f/p, full dining room, plaster walls, 14 by 50 rec. room, enclosed breezeway, two-car garage and well-landscaped treed acre. Lovely area. Owner transferred. $37,500

CUSTOM-BUILT seven room split on king size lot with plaster walls, basement and garage. Living room has fireplace, and full bookcase and storage wall. Formal dining room and lovely kitchen to delight a woman who has a model's height. Vacant. $35,000

MIDDLESEX REALTY CO.

246 Nassau St., Princeton, N. J. WA 4-5333

Open Daily and Sunday
Evenings, call Helen Kent, WA 1-7957
H. Lee Landauer, WA 4-5208; Joyce Woodruff, MI 8-0324

GALA BENEFIT!!

COUNTRY AUCTION

Historical Society — New Hope, Pa.

Labor Day – Sept. 7 – 12 Noon

On Playhouse Grounds
(Rain or Shine)
Something for Everyone !!!

Antiques; spinning wheel; cup and saucer collection; cut and pressed glass; china; silver; paintings and etchings by local artists; clocks; linens; T.V.; Radio; bicycles; toys; appliances; produce; foods; good grill; gas driven saw; mowers; lawn sweepers; quantities new merchandise; plus 100's of interesting items!!!

LESTER M. SLATOFF — Auctioneer

Guest Auctioneers — St. John Terrell; Mike Ellis; Nelson Case; Thea Wassell; — M.C. of Fashions, Toni Tonis!!

COME!! HAVE FUN!!

NOT EXPENSIVE

BUT OH SO NICE

ONE OF OUR BEST: Nice large living room with fireplace, dining room opening on a screened porch, kitchen and lavatory on first floor. A truly oversized master bedroom, two other bedrooms and tile bath, full basement, attached garage. Nice garden. The man of the family will like its plaster and lath construction and steel "I" beam. $23,000.

CUTE AS A BUTTON: Attractive, imaginative decorations. Nice living room with fireplace, dining room, terrace. Charming kitchen, bedroom and bath on first. Two large bedrooms with absolutely unbelievable closets and bath on second, two car garage. $30,900.

SO VERY NICE to come home to. Fine living room with fireplace, sunny dining room, all-electric kitchen, 3 bedrooms and 2 baths at ground level, large playroom or study with fireplace on lower grade. Excellently built, and in perfect condition. $35,800.

EASY LIVING in this fine contemporary rancher with huge living room, fine kitchen, 3 bedrooms and bath. Lovely garden with fine shade. $21,900.

EDMUND COOK & COMPANY
Realtors - Insurance
190 Nassau St. Princeton, N. J.
Tel. WA 4-0322

SAY YOU DON'T have enough energy to cook a big meal. Rosedale fancied hams delightfully solve your problem. 282 Alexander Street, WAlnut 4-0135.

GIRL'S 28" BICYCLE, good condition, for sale. Reasonable. Call HOpewell 6-0811.

Try a Rosedale Fancied Ham
Fancied by all
Fancied by us
Rosedale Lockers
262 Alexander, WA 4-0135

POSITION WANTED: Cooking and general housework, by experienced white woman, excellent local references, seven years in last position, available after September 15th. Ph. WA 4-1401. 8-20-3t

FOR SALE

CUSTOM BUILT QUALITY HOMES
IN PRINCETON TOWNSHIP

2-Story Colonial,
4 bedrooms, 2 baths
2270 sq. ft. living space $33,500

Colonial Ranch,
3 bedrooms, 2 baths
2130 sq. ft. living space $35,800

2-Story Colonial,
4 bedrooms, 2 baths
2102 sq. ft. living space $37,420

Can Be Financed With as Little
As 20% Down.

HAROLD A. PEARSON,
BUILDER, INC.
180 State Road, Princeton, N. J.
Tel. WA 4-0715

8-6-tf

ALLEN W HARTLEY
CERTIFIED TREE EXPERT
WA 4-2181
1-29-tf

MUST SACRIFICE OUR BABY Triumph TR-3, 1959, 3,000 miles, red with white top and extra back seat. We now have three cars and room for only two. Tel. WA 4-1203. 8-27-tf

- BULL DOZING
- EXCAVATING
- TRENCH DIGGING

GREEN THUMB
LANDSCAPING SERVICE
Cold Soil Road, Princeton
TW 6-0604
6-4-tf

ARTS AND CRAFTS classes for children 3½ to 13 years old. Instruction in ceramics, painting, leather work, metal work, plastic, etc. Registration now on. Classes begin first week in September. Sharon Studio, 80 Deerpath, WA 1-6156.

FOR RENT in main section of Cranbury: Modern four-room apartment, suitable for business couple. Private entrance, heat and hot water included. $100 a month. Call Mrs. Luther, EX 8-1719.

FOR SALE: 1955 Chrysler Windsor, 54,000 miles, green, 4-door sedan. Good tires, two almost new snow tires, automatic transmission. Power brakes, power steering, radio, heater, not a dent. Excellent condition. $1100. Phone WA 4-1562 after 7 p.m.

SPORTS CARS

1959 Corvette Roadster
1959 Alfa-Romeo Roadster
1959 Karmann-Ghia Hardtop
1958 T-Bird Hardtop
1958 Triumph TR-3 Roadster
1957 T-Bird Roadster

Over 100
American-Foreign-Sports Cars
to choose from at
RARITAN AUTO, INC.
248 Woodbridge Ave., Highland Park
CHarter 9-8500

SALES PERSON WANTED for Book Department. Good general educational background and ability to type preferably. Permanent, full-time position. Inquire Mrs. Kain, Princeton University Store, 36 University Place. 8-27-2t

ROOMS FOR RENT

By day or week. Clean and nicely furnished. Millstone Inn, Kingston. Tel. WA 1-9888. 8-21-tf

STORES FOR RENT: Three stores in new building. Main and Mercer Streets in Hightstown. H. Shletr, R. D. No. 3, Freehold, N. J. FReehold 8-2016 and FReehold 8-9640.

Try a Rosedale Fancied Ham
Fancied by all
Fancied by us
Rosedale Lockers
262 Alexander, WA 4-0135

MAN WANTED: Experienced service station attendant. Apply Circle Mobil Service, Penns Neck Circle, 8 a.m. to noon.

PARTY PROBLEMS

Come to us for your SUPPLIES, RENTAL GLASSWARE, ICE CUBES and HELPFUL HINTS to make that party a success. Call Claridge Wine & Liquor, Princeton Shopping Center, WA 4-0657.
5-14-tf

YOUNG WOMAN wanted for general office work by Princeton consulting firm. Must be a high school graduate and have some typing ability. Telephone WAlnut 4-4200 for appointment. 9-3-3t

EXPERIENCED SECRETARY wanted: Must be able to take dictation and type rapidly and accurately. Some statistical typing experience helpful. Ability to assume responsibility essential. Telephone WAlnut 4-4200 to arrange for personal interview. 9-3-3t

ATTENTION PIANO OWNERS!
FINE TUNING
TONE RESTORING
REGULATING REPAIRING
ROBERT HALLIEZ
Member of U. P. T. G.
WA 1-7242
8-21-U

COOK WANTED, to live in, for country house, near Princeton and bus line. Other help, pleasant surroundings and good salary. Must have good references. Write for interview to Box L-48, Town Topics. 9-3-2t

INTERESTING TEMPORARY position available for approx. 2 weeks, starting Sept. 15th with organization producing motion picture locally. Prefer young man anxious to learn business; recent college graduate or equivalent. Knowledge of carpentry and/or set construction desirable. Should be local resident. Will function as production assistant in set construction, arranging for locations and "props," and personnel details. Mail resume or brief letter to

GENERAL FILMS, INC.
Box 601 — Princeton

MG-TF-1954: Red leather seats, wire wheels, luggage rack, radio, tonneau, excellent condition. Phone collect, ORange 5-0806.

FULLER BRUSHES
BEN D. MARUCA
Tel. JU 6-2799
716 Hamilton Sq. Rd., Whitehorse
Trenton 10, New Jersey

W. P. REYNOLDS
Painter, Decorator
Antiques Restored
WA 1-6063

Wilshire—Princeton

Riverside Drive and Woodside Lane

Beautiful wooded Township residential area. All utilities: City sewer, water, gas and electricity included.

Construction estimates for your plans or ours cheerfully given. Homes ready for immediate occupancy and new models under construction.

OPEN DAILY and SUNDAYS
1:00 to 6:00 P.M.

HILTON REALTY CO.
of Princeton, Inc.
234 Nassau St. WA 1-6060

AWARD WINNING HOMES!

distinguished, contemporary-type at

PROVIDES FEATURES RECOMMENDED BY Congress on BETTER LIVING
SPONSORED BY McCALL'S MAGAZINE

TWIN OAKS

ON FACKLER ROAD

Designed by Victor Olgyay, Architect

TWIN OAKS HOMES HAVE BEEN JUDGED AND CERTIFIED BY McCALL'S MAGAZINE

OPEN FOR INSPECTION
Mon. to Fri. 4:30 — 9:00 p.m.
Saturday 10:00 a.m. — 7:00 p.m.
Sunday 11:00 a.m. — 7:00 p.m.

contemporary living at its finest

No Two Alike!

FRAN-WICK CORPORATION

FACKLER ROAD TELEPHONE: WALNUT 4-1495

HOW TO REACH TWIN OAKS

FROM NEW YORK & PRINCETON

From Route 1, take 553 to Princeton. Go through Princeton and out Route 206 towards Lawrenceville, about two miles. Take Mercer County Route 569 (Fackler Road) for a few hundred yards.

FROM TRENTON

From Trenton, go through Lawrenceville on Route 206 till you reach Route 569. Turn right on Fackler Road to TWIN OAKS. Look for the TWIN OAKS signs.

YOU ARE THINKING about buying a freezer, think what $14.00 can do for you. No upkeep, no depreciation. Rosedale Lockers, 252 Alexander Street. WA 4-0136.

NO MONEY DOWN!

1957 FORD 4-DR SEDAN

A Truly Fine Family Car

Full Price $1195

Over 100

American-Foreign-Sports Cars

to choose from at

RARITAN AUTO, INC

546 Woodbridge Ave., Highland Park

Charter 9-8500

DANISH WOMAN with 12-year-old son wants to live in and do general housework and office duties. Please call PXport 3-5437.

SAUMS PAINTS & WALLPAPER

Window Shades — Venetian Blinds Repaired, Relaped, Refinished

Custom Curtain Rods
Sander & Edger Rentals

Free Estimates

4 So. Greenwood Avenue
HOpewell 6-0479

WX 5040 from Princeton
(No Charge)

8-27-21

WANTED: Reliable woman to take care of two small children and do light housework. Thursday only. $1.25 hr. Driver's license and own car preferable. Call HOpewell 6-0281 after Sept. 8th.

PIANO INSTRUCTION

Ruth Plum* announces the reopening of her studio September 14 at 24 Murray Place

Beginners and Advanced

Call WA 4-3087

*A.B. degree in Music Education

EMENS & McVAUGH
PLUMBING and HEATING
CONTRACTORS
WA 4-5522, WA 1-8773
Jemesburg 1-1177

ATTENTION
DEVELOPMENT
HOME BUYERS
SAVE 50%
and MORE
Your Fixture Allowance
Buys More at
NEW BRUNSWICK
LIGHTING
433 George Street

FOR SALE. Perfection electric range, double oven, excellent condition. Only $150. Phone WA 1-6588.

FOR SALE: Dining room suite with extension table, 6 chairs, buffet, china cupboard, server, $30. Dining room suite with extension table, 6 chairs, 60-inch buffet, $30. Sofa and chair, $5 for both. Round, metal table, pedestal base, $5. Phone WA 1-6588.

WANTED: EXPERIENCED WOMAN for house cleaning. Must have own transportation and recent references. WA 4-4042.

YOUNG MAN WANTED: Full time work. Clerk and deliver in local food market. Please call WA 4-3136 for appointment.

FOR SALE. Rocking chair, $5. 45 RPM, RCA turntable, $5, child's stroller, $3, outdoor grill, $3, window fan, $5. Call WA 4-3680

TYPING WANTED to do at home on electric typewriter, experienced in technical typing. Mimeographing done also. Reasonable rates. WA 4-0218 8-20-41

LET US SHOW YOU

This exceptional value in a Brick Colonial on a 1½ acre wooded and landscaped lot. 4 bedrooms, 3 full baths, combination kitchen, family room, cherry paneled play room with fireplace, opening on to a large porch, 2nd porch off dining room, large 2-car garage, full basement, plus many additional features

The best value we have ever offered for $57,500

Located in exclusive Elm Ridge Park. Directions—go to West end of Rosedale Road, turn right on Carter, cross Stony Brook, turn left on Elm Ridge Road ½ mile. For further information see or call

HAROLD A. PEARSON,
BUILDER, INC

Highway 206—2 Blocks North
Twp. Hall, Princeton
Tel. WA 4-0715

8-6-tf

GARAGES FOR RENT. Hassau St., central business district, one block from library. Call WA 4-1453. 8-27-tf

FOR SALE. Frigidaire refrigerator, 10 cubic feet, perfect running condition. $95. Please call WA 1-0371 9-3-tf

REAL ESTATE VALUES

Are on Page 30

CHARLES H. DRAINE CO.

10-8-tf

MAID LIVE IN. Must be fond of children, general housework. Please call WA 1-0001

For Painting and Paperhanging

CALL N. J. BARTOLINO

Estimates Free

Telephone WAlnut 4-0001

4-11-tf

WOMAN WANTED. Experienced with and loves children, 3½ and 1½. Light housekeeping. Live in. Beginning September 10. o 1552 9-13-tf

CLERK-DRIVER for retail food store. Write full particulars to P.O. Box 291, Princeton, New Jersey. 6-15-tf

WANTED: Woman for housework and care of two children twice weekly, Tuesday and Friday preferably. Tel. SW 9-1784, 9-10 a.m., 3-6 p.m. daily.

NEW CHRYSLERS

Clearance Sale

Just Three Left

Good Buys

Chrysler-Plymouth Dealer

(Serving Hopewell Area for 36 Years)

Norman Blackwell

BROAD STREET GARAGE

46 E. Broad St., Hopewell, N. J.

HO 6-0158 9-3-21

HELP WANTED: Roofing and sheet metal helpers. Call WA 1-7488 evenings between 7 and 9 p.m. 8-3-tf

FOR SALE. Princeton Borough, well-constructed three bedroom ranch house, one bath, no garage, extras, principals. $18,500. Write Box K-87, Town Topics. 8-20-41

GLASSWARE FOR RENT

Also, free delivery service, party information headquarters. Ice cubes. Claridge Wine and Liquor Company, Princeton Shopping Center. WA 4-0657.

3-19-tf

ANTIQUES: Glass, china, furniture. Black Beauty Antique Shop, Main Street, Dayton, New Jersey. Telephone DAvis 9-8414 8-13-41

ARTHUR J. TURNEY
MOTOR CO
DODGE & PLYMOUTH
Sales and Service
255 Nassau St. Tel. WA 4-5454

7-25-tf

FOR SALE. East Windsor Township, close to McGraw-Hill and RCA-Hightstown. Easy commuting to Princeton. 1½ story Cape Cod, three large bedrooms, large living room with fireplace, dining area, kitchen, and bath. Room for second bath. Lots of closets and built-ins. Full basement. Lot 100 x 225 feet. Owner built and occupied. Call Hightstown 6-0445-W 8-20-41

TOWN SAW SHOP

Tulane Street

Tool Sharpening and
Electrical Appliances Repaired

Open Daily 9 A.M. - 3 P.M.

6-23-tf

CUSTOM BUILT HOUSE: Cape Cod for sale, living room with fireplace and built-in bookcases, dining room, kitchen with dishwasher, disposal, stove, 1½ tile baths, three bedrooms with plaster walls, screen porch. Recently decorated. Extras include venetian blinds, storm windows, screens and window fan. $23,900. WA 4-1838 7-16-tf

FOR THE BRIDE-TO-BE

New wedding gowns; leading manufacturer's samples; designers' originals. Latest styles. Advertised in Bride's magazines. This area's largest collections

$19.95 to $165.00

Bridesmaids Gowns - Accessories

PARTY DRESSES

for the dance, prom, formals and cocktails. Many beautiful one-of-a-kind originals for the younger set.

$10.00 to $34.95

PRESTON'S BRIDAL HOUSE

For Appointment EXport 2-9060

Ample Parking

36 Parkside Ave., Trenton, N. J.

6-4-tf

OLD ENGLISH DOXBUSH for sale. Large quantity, tall, healthy condition, splended for estate. Mr. Warren Lemming, N. J. State Hospital, Trenton, New Jersey. EXport 9-8261, Ext. 316, evenings 8-20-41

VILLAGE WATCHMAKER
KINGSTON
America's Finest Handcrafted Glass
Blenko Colored Glass
Fenton Milk Glass
Bulova Watches

7-2-tf

PIANO INSTRUCTION. Frances Wendt, Bachelor of Music, Teacher's Certificate. Piano, former university professor music theory. Now scheduling students for fall. Beginners to advanced. Write 245 Fisher Place, Princeton, or phone WAlnut 4-3237. 9-3-41

REAL ESTATE VALUES

Are on Page 30

CHARLES H. DRAINE CO

10-9-tf

FOR SALE. Boy's bikes, 24-inch English, $30; 24-inch Schwinn, $30. Good condition. Please call WA 4-0426.

WANTED: EXPERIENCED WOMAN for cooking and general housework. Live in. WA 4-0842.

NEED PAINTING DONE? HAVE PAINTING PROBLEMS?
Exterior Painting
Interior Decorating
Call L. F. SCHUESSLER
EXport 2-7361 EXport 2-7361

6-1-tf

GOOD HOMES NEEDED for five fat and charming alley kittens. We can't keep, won't drown. Will deliver after early September weaning. One black, four marmalade. Call PEnington 7-0811. 9-27-21

WILLIE MOSCONI IS the only person ever to play on this beautiful Brunswick pool table, complete with 14 cues, balls etc. Perfect for recreation room of home or club. Selling price normally $1217, will sell for $850 or best offer. DAvis 8-2256.

VANDEWATER
BROTHERS AND SON
PAINTING AND
PAPERHANGING
Interior and Exterior
WAlnut 1-7262 or 4-5691

PLOSKI CONSTRUCTION
Back-hoe work for
trenches, footings, & sewers
Back-filling for breezeways
garages & porches
Hopewell 6-0007

ROOFING-HEATING
Air Conditioning
COOPER & SCHAFER
SHEET METAL WORK
63 Moran Ave., Tel. WA 4-2063

JUST RECEIVED

Another carload of split-rail fencing and two truck-loads of Pennsylvania slate and Vermont flagstone

THE BUILDING CENTER

Princeton

FORMERLY CONOVER AND EMMONS

Princeton Junction SW 9-1500

CUSTOM COLONIAL

PRINCETON TOWNSHIP — MINUTES FROM TOWN

Priced Substantially Below the Builder's Cost

A ONCE-IN-A-LIFETIME OPPORTUNITY

Priced At Only

$39,750

Two-Story Colonial: Four bedrooms, two baths and a guest powder room, living room with fireplace, panelled library, large dining room plus a family dining room with glass sliding doors leading to an outdoor dining patio, completely equipped modern kitchen, two-car garage, on a landscaped lot of over an acre. Open House: Saturday and Sunday, 1:30-5 p.m., or by appointment. Phone NYC, OXford 7-3646 days, or Princeton, WA 1-6592, evenings and Saturday and Sunday.

ALEXANDER CORPORATION

DIRECTIONS: Drive west on Mercer Road 2½ miles to 1015 Princeton Pike

NOW! A noted Princeton
custom builder provides
HOME IMPROVEMENT
AND ALTERATION SERVICES
Anywhere in the Princeton area
FOX of "FOXCROFT" offers

- Complete facilities from design through construction
- High quality craftsmanship
- Firm price
- On-time completion

Discuss your plans with us—without obligation. Call this number for prompt service 24 hours a day . . .

WAlnut 4-5677

"Homes by FOX" Since 1913

WITH ALL THE VEGETABLE stands around, it might be worth your while to buy and freeze a lot for your enjoyment all winter long. Lockers and containers available cheaply at Rosedale Lockers, 262 Alexander Street, WA 4-0138.

ATTENTION: Research laboratories, manufacturing concerns, and students. I have been asked by countless people to devote more time to graph making. If anyone is in need of graphs traced in ink on blue linen for reports, slide, etc., I may be reached in the evenings between 6 and 8 at WA 4-2970.

EARLY AMERICAN

Completely renovated home located in a quiet, old, established community near Princeton. Must be seen to be appreciated. Priced to sell at $21,900.

JELIN AGENCY
CHarter 6-3244
8-27-2t

WANT TO SEND a gift out of town and have it received the same day? Ask about our gifts-by-wire service. The Thorne Pharmacy, 168 Nassau St WA 4-0077 1-1-tf

MOTHER OF two-year-old son wishes to care for pre-school aged children in own home. Call SW 9-1407.

FOR SALE IN PRINCETON

BOROUGH:
Fine old house on Library Place, $72,000.
Small brick house on Moore Street, $37,000.
TOWNSHIP:
Red brick house overlooking Carnegie Lake, $52,500.
Small house with four bedrooms, two baths on Herrontown Circle, $25,000.

G. R. MURRAY, INC.
Insurance Real Estate
29 Palmer Square West
WA 4-5000

ART WORKSHOP for children and adults. Painting, Ceramics and Sculpture. Term September 14-December 19. Bulletin on request. Studio-on-the-Canal. WA 4-2889. 9-3-2t

FOR SALE: 1950 Chevrolet coupe. Standard transmission, radio, heater, only 38,000 miles. Excellent tires and spare. Only $125. Call WA 4-3444 starting 8:00 p.m. Thursday, September 3.

Summer-Time Is
The Best Time
For Painting and Decorating
Call
F. W. SCHUESSLER
PAINTING CONTRACTOR
TEL. WA 1-8963
12-18-tf

APARRI SCHOOL OF DANCE—Ballet 1959-1960 SEASON. Preparatory Ballet for children 5, 6 and 7 years old. Classical Ballet for students 8 years and older, taught by Nila Gibbons, member National Academy of Ballet. Daily registration after Labor Day. Telephone WA 4-1622. 6-27-tf

ANNUAL TURKEY DINNER

Calvary Baptist Church, Hopewell

Saturday, September 19
4 to 7 P. M.

$2.00, $1 for Children Under 12
Under 5, Free

6-27-4t

APARTMENT FOR RENT: Five rooms and bath, centrally located, available September 1. Must give references, no pets allowed. Write Box K-97, Town Topics. 8-13-tf

SPORTS CAR FOR SALE

Newly painted, low mileage Triumph II in immaculate condition, for sale at $1495. Owner moving to Manhattan. Call Mr. Price in NYC at MU 3-3000. 8-20-tf

WOULD YOU LIKE to vacation on a lake-front cottage? Call SW 9-0064. 8-6-tf

TRUCKS FOR SALE: 1951 Ford 12' van body; 1953 Ford ½-ton panel; 1948 Chevrolet. Call WA 1-7171. 2-19-tf

LIST YOUR HOME
WITH
MERCER-PRINCETON REALTY
FOR FAST ACTION
21 CHAMBERS STREET
WA 1-7282
CALL ANYTIME

GARAGE AND OUTDOOR PARKING space available for day or night. Located in vicinity of Witherspoon and Wiggins Streets. Call WA 4-0633 between 11 a.m. and 1 p.m. 8-27-tf

Margaret Jeffries
ARTISTIC HAIRDRESSERS
38 Witherspoon Street
Tel. WA 4-6575
1-8-tf

FOR SALE: House overlooking Carnegie Lake. Three bedrooms, two full baths, kitchen with barbecue grill and Quaker Maid cabinets; dining room, living room with fireplace, panelled den with fireplace; also full basement, two-car garage, city water and sewer. Features: excellent floor plans, quality workmanship and location. $47,500. Call builder, Buchanan Construction Corp., TW 6-0321. 9-3-2t

WE ARE SEEKING a capable, interesting young woman with some college and/or business background, to handle a variety of responsibilities in our small, congenial office. She must be willing to learn some basic field research methods, and be able to handle her own correspondence. Typing is required, but for accuracy rather than speed. Call WA 1-7411 for an appointment.

FOR SALE: G.E. refrigerator; wringer washer; 5-piece red and chrome breakfast set. Call TW 6-0108, after 5 p.m.

ATTRACTIVE CORNER ROOM for rent in lovely private home. Car necessary. Evenings and weekends. WA 4-1767. 9-3-tf

PIANO TUNING & REPAIRING, regulating and reconditioning by technician. Robert Hallier, Piano Tuners' Guild member. WA 1-7212. 9-3-tf

HELP WANTED: About 20 hours a week of afternoon baby sitting with two especially nice, small children. Must have own transportation. Call WA 4-3874.

IF YOUR CAR NEEDS simonizing—call Foster Powell, WA 4-5289 between 4 30 and 6 p.m. 9-3-6t

MAY WE BRIGHTEN UP
YOUR TIRED-LOOKING
UPHOLSTERED FURNITURE?

Consult us for thorough cleaning of all your upholstered furniture. Chairs, $3 and up, couches, $8 and up.

Pick-Up and Delivery
Within One Week

VERBEYST
Since 1899
FRENCH DRY CLEANER
Tulane Street WAlnut 4-0899
4-9-tf

TONY AMALFITANO
CARPENTER & BUILDER
Repairs, Alterations, Additions
Free Estimates
WA 4-3825
1-15-tf

MOTHER'S HELPER WANTED. European preferred. Own room, TV, must like children, excellent salary, excellent working hours and conditions, no cooking. WA 1-8911.

MATURE WOMAN: To live in, own room, TV, must love children, no cooking, weekends off, excellent salary. WA 1-8911.

WANT TO RENT: A garage in the vicinity of 9 Mercer Street. Call WA 4-3771 after 5:15 p.m. 9-3-2t

FOR SALE: Combination record player, AM-FM radio; wing-back chair. All in good condition. Please call WA 4-0289.

OLDS FOR SALE, 1950 Super 88, radio, heater, hydramatic, white walls, new paint, new seat covers. Excellent condition. Asking $250. 127 West Broad Street, Hopewell, N. J.

IN HISTORIC ROCKY HILL a true colonial house, brick lined, for sale, located on Washington Street, surrounded by shade trees. Lot extends 150 feet to rear, new picket fence with gate and lamp post, newly decorated interior, new hardwood floors, new roof, fireplace. First floor has modern kitchen, living room, dining room and powder room. Second floor three bedrooms and bath. $17,800. Call J. E. Connor & Co., EX 4-6757.

BUSINESS WOMAN and 17-year-old son require a furnished or unfurnished apartment, September 15 to June 15. Excellent references. Please call WA 4-0580.

WANTED TO RENT: Garage for small European car, within three blocks of corner of Cedar Lane and Prospect. Please call WA 1-7351.

SWIMMING POOLS
Esther Williams or Custom- Designed
Financing to 100% for Homeowners

CULLIGAN WATER CONDITIONING
345 Witherspoon, WA 1-8800
7-9-tf

FOR THE HOME OF YOUR CHOICE
see the Hilton Realty Co. ad on page 31.

LIST YOUR HOME
WITH
MERCER-PRINCETON REALTY
FOR FAST ACTION
20 CHAMBERS ST.
WA 1-7282
CALL ANYTIME
6-18-tf

FOR RENT: Three room apartment five miles from Princeton. Modern conveniences. $40 per month. Write Box L-41, Town Topics.

PART-TIME HELP WANTED for small business in Princeton Junction: Mature man or woman to handle books and billing, in addition to other interesting duties. Must be able to type; will train for other jobs. Flexible hours. Call SW 9-0121. 6-27-tf

houses women like

Nassau Estates II

On Princeton Pike, Lawrence Township

TWO OTHER MODELS TO CHOOSE FROM

· Two Separate Worlds ·

This Split Level Is Two Separate Worlds In One Tremendous Home. Ample room for children and wonderful privacy for adults. Eight Rooms Include 3 Bedrooms, Living and Dining Room, Closets Galore, 2 Bathrooms and Powder Room. Lower Level Has Den or 4th Bedroom, Rumpus Room and Utility Room. Ask To See The Madison.

DIRECTIONS
From Trenton — Brunswick Ave. Circle to Lawrenceville Road, turn right at first traffic light on Princeton Pike. Nassau Estates II is just above Darrah Lane on Princeton Pike. See you soon.

The Wayne - 74 Ft. Rancher

Spacious 8-Room Rancher with Three Large Bedrooms, Dining Room, Living Room, Family Room, Kitchen and Dinette. Sliding Glass Door Leads to Lovely Patio . . . just adjoining Family Room. Two Bathrooms. Large Foyer.

Each Home Has 100' x 150' Landscaped Plot
No Down Payment For Vets • Also FHA

Call: J. E. Connor Co., 13 W. Front St. – OW 5-8531 or EX 2-9100

Nassau Estates II *In Lawrence Township*

OFFICE SPACE or retail store for rent. One-story building. Plenty of off-street parking WA 4-0713 8-3-tf

PIANO TUNING

Expert piano tuning, regulation and repair. Reasonably priced. Kenneth R. Webster, TWinoaks 6-0528

WOMAN WISHES general housework for every day except Friday. Phone EXport 4-6272.

WILL EXCHANGE HOUSE, nine rooms, large red barn, ½ acre. Value $25,000, in business zone Main St., Bedminster, Far Hills, for house in Princeton or vicinity. Call Peapack 8-1703 or write Box 408, Princeton

Hairy Dogs and Muddy Children

Thank you!

COUNTRY CLEANERS

PRINCETON & HOPEWELL

Days Call WA 1-8390

Evenings Call HO 6-0464-W

FOR RENT Attractive office, ideal location, up to 900 square feet, furnished or unfurnished, for professional or business use. Call WAlnut 1-7200 or write Box L-45, Town Topics 9-3-2t

WORLD BOOK ENCYCLOPEDIA for sale. Supplements are up to date. Set in perfect condition. Please call SW 9-1771

POOL SUPPLIES

Chlorine — Filters
Vacuum Cleaners — Paint
Ladders — Boards — Etc
All Necessary and Desirable Items

CULLIGAN
WATER CONDITIONING
315 Witherspoon
WA 1-8800
7-6-tf

HELP WANTED. Business opportunities. Salesmen-Agents now calling on homeowners or models. Handle swimming pool sales where found in Central New Jersey. Why pass up the extra commission when you can write the order on the spot yourself? Contact Sales Manager, Culligan Water Conditioning of Princeton, WA 1-8800 7-2-tf

PRINCE CHEVROLET
The All New Chevrolet
OK USED CARS
359-369 Nassau Street
WAlnut 4-3350
7-2-tf

WOMAN colored, refined, desires permanent position as light housekeeper and cooking in September or October. Very fond of children. Has driver's license. References. Write Box L-18, Town Topics. 8-13-4t

LIST YOUR HOME
WITH
MERCER-PRINCETON REALTY
FOR FAST ACTION
21 CHAMBERS ST
WA 1-7262
CALL ANYTIME
6-18-tf

WANTED Sleep-in housework, $30. WA 1-1210 9-3-3t

LOT FOR SALE Vicinity of Princeton with facilities of water and sewers. Please call WA 1-0950, in the evenings between 6 and 8

WANTED Three bedroom apartment or house, September 15 or October 1. Please call WA 1-6158. Also want 150 by 100 lot minimum in boro or township.

DIAMONDS There's never a doubt about the quality of a LaVake-Reid diamond

HI-FI TV RADIO
Rapid and Efficient
Repair
PRINCETON MUSIC CENTER
7 Palmer Square Tel WA 4-3404
4-16-tf

PIANOS — Spinets, uprights, grands, new and used for sale and rent. Practice rooms day or night, weekends. Diehlmann Music School, 18 Nassau St. Tel WA 4-0238 9-4-tf

HOMESITE NEEDED. Have house plans and builder. Any private party interested in selling Princeton lot please write Box L-44, Town Topics. All correspondence will be acknowledged.

CO-OP NURSERY SCHOOL seeks qualified accredited teacher five mornings a week. Call Mrs. Freeman at DAvis 6-2547

PROFESSIONAL MAN with family desires rental of three-four bedroom apartment or house, Princeton or vicinity October 1. Reply 11 Bragg Street, Bangor, Maine

LIST YOUR HOME
WITH
MERCER PRINCETON REALTY
FOR FAST ACTION
21 CHAMBERS ST
WA 1-7262
CALL ANYTIME

GERMAN SHEPHERD PUPPIES for sale. AKC female $75, eight weeks old. Please call Windsor 5-6029. 8-20-tf

WANT TO SEND a gift out of town and have it received the same day? Ask about our gift-by-wire service. The Thorne Pharmacy, 168 Nassau St. WA 1-0377 1-3-tf

FOR RENT: Suburban, brand new, four-room bungalow with the latest modern improvements. Rent $125 per month. Also four room, furnished bungalow with improvements, $100 per month. For information, call HI 8-2163 6-13-tf

For
PAINTING & PAPERHANGING
Call
JOHN NICOL
Evenings After 6 SW 9-0043
Estimates Free
11-7-tf

FOR SALE Seven-room stone and frame ranch, two and one-half baths, large basement, two-car garage, attic space. Princeton Township. For more information, call WA 4-4300 3-5-tf

PRINCETON
SECRETARIAL SERVICE
3 Chestnut Street
Rea Hunt Tel. WA 4-3718
Typing - Dictation - Dictaphone
Mimeographing
IBM Executive
3-14-tf

INTERESTING, RESPONSIBLE OPPORTUNITY assisting film company executive. Secretarial experience required, salary open. WA 1-7000, Ext. 28 8-20-tf

SWEDISH WOMAN LIBRARIAN, new in Princeton, looking for two to three-room comfortable furnished apartment. References. Write to Box L-36, Town Topics

WANTED Three-four room apartment in Princeton vicinity for couple, furnished or unfurnished. Write A. F. Weed, R.D. 2, Princeton, N. J.

RIDDERING 5 DAY NURSERY

State License 4 miles from Princeton, hours 6 a.m. to 8 p.m. For further information, call Elfride Riddering, DA 9-8256 6-3-3t

SECRETARY NEEDED by First Presbyterian Church, Princeton. Excellent typing, mimeographing essential, also good shorthand. Must be responsible, patient, service-motivated person. Good salary, full month's vacation, plus holidays. Challenging work. All qualified applicants welcome. Phone WA 4-0103 or write full details to Box L-43, Town Topics 9-3-2t

NELEN VAN CLEVE, BROKER

WESTERN SECTION, in walking distance of town. One of our finest older homes. Four bedrooms, 2½ baths, 2 maid's rooms and bath. Modern kitchen. Beautiful secluded walled garden, professionally landscaped. $75,000.

ALEXANDER STREET. Charming old Colonial with four bedrooms, 1½ baths, living room, library, dining room and kitchen. Possession after Sept 1st. $41,500

TOWN HOUSE on small lot in western section. Three bedrooms, 1½ baths, maid's room and bath.

WESTERN SECTION Attractive one floor three bedrooms, 1½ bath house with secluded garden. $32,000.

RED BRICK with white trim. Ranch house with three bedrooms, 2 baths, spacious game room with bar. Screened porch and terrace. $38,000

WALKING DISTANCE of the University. Well located, attractive home with three bedrooms, 1½ baths, tiled basement. $24,500.

OTHER TOWN AND COUNTRY
PROPERTIES IN A WIDE
PRICE RANGE

HELEN VAN CLEVE, BROKER
8 Mercer Street Tel. WA 4-0284

CAN YOU SELL AND SEW? Women's specialty shop needs woman part-time (noon-5 p.m.) who can wait on customers and do some machine sewing. Full-time November, December, then part-time again. Please write Box L-42, Town Topics

PLANNED PARENTHOOD

180 Nassau Street

CHILD SPACING INFORMATION
Call for appointment
anytime WA 4-3082

Office Hours Tues.-Thurs.
10 a.m. to 12 noon

Physician in Attendance Thursdays
Also Mrs. Doris Sutterley, R.N.

OFFICE ASSISTANT WANTED, no experience necessary, 25 hour week. No nights. State in own handwriting age, education, previous locations of employment and starting salary expected. Write Box L-22, Town Topics 8-13-tf

WANTED. Four or five days work. Call Anna Mae Noel, EXport 6-4431 anytime from 6 to 8 p.m. Excellent references.

WHY PAY RENT, when for $87.00 a month you can carry three bedrooms, 1½ baths, ranch in established section of "Old Kendall Park"? Low cash, 4½% Ol mortgage available. Priced to sell direct from owner. Excellent location only six miles from Princeton near direct bus route. See to appreciate. DAvis 9-3497

VOLKSWAGEN
Sales & Service
All models in stock
For Immediate Delivery
LAMSON FORD
Route 206, Pennington, N. J.
PE 7-1244
3-7-tf

EXPERT LAUNDRESS will do all laundry, including draperies, etc. Call WA 4-2765 9-3-2t

HAGENS RECORDING STUDIO

Tape machines for rent and repair. Audio tape available to customers. Newest adjustable acoustical studio with 16-ft. ceiling. All types of recordings made. 61 Lower Harrison St., Princeton, N. J. Phone WA 4-3353. 1-4-tf

FOUND: DELIGHTED ROSEDALE fanciest cooked ham customers. 363 Alexander Street. WA 4-0135.

EDGAR A. DORMER
267 Franklin Avenue
Phone WA 4-0365
CERAMIC TILE
Linoleum and Tile Floors
Walls, etc.
8-6-tf

BEN'S AUTO
BODY WORKS
Body Repairs, Radiator Repairs
Painting Glass Installation
State Road 206 WA 1-5407

Lester M. Slatoff
Auctioneer — Dealer — Appraiser
Antiques & Household Goods
814 CANTERET AVE., TRENTON
Tel. EXport 3-4046

REDDING'S
PLUMBING and HEATING
Contractor
234 NASSAU ST.

Groceries, Gasoline
Fireplace Wood, Kindling
Open 24 Hours
Charcoal Briquets
MARY WATTS
Route 206
PRINCETON TOWNSHIP
We Deliver WAlnut 1-9868

Have It Done By Professionals
IT COSTS NO MORE
PRINCETON'S OFFICIAL KODAK STORE

Your Film Can Be Developed Only Once!!

Mall Camera
Princeton Shopping Center
WA 4-5147

The Lake Carnegie Area Is
PRINCETON'S PROUDEST
Luxurious Ranch, Split Level
and Colonial Homes on ⅔ acre plots

3, 4 and 5 BEDROOMS

Here are stately homes...extremely spacious rooms...inspired decorative and functional ideas. The Sweetbriar split, for example, has 2400 square feet of actual living space. It has four bedrooms, two-and-a-half baths, a den or guest room, a wood-paneled recreation room with fireplace and a 2-car garage. And every model has special distinctions... supremely beautiful planning for all requirements and tastes. Only 30 homes will be built on these choice 30 acres. We suggest an early visit.

from $31,500

Ask about the Brynnwood Custom Plan!
We will build to order for you, if you desire...from your plans or from ours...in Brynnwood or on your own land.

BRYNNWOOD
at princeton
AT POE ROAD AND SHADY BROOK LANE

TELEPHONE WALNUT 1-6195
MODEL HOMES OPEN DAILY 10 A.M. TO 9 P.M.
FROM PRINCETON CENTER: North on Nassau Street (Route 27) 2 miles, turn left on Shady Brook Lane to Poe Road.

"House Hunting?" . . .

People With a Sense of Style Are Buying In

Princeton Manor

Children can romp in the spacious surrounding woods, Mother will delight in the convenience to shopping and schools, and Father will appreciate the solid construction of our homes as a wise capital gains hedge against inflation.

The Princeton Manor Construction Co. will build from your ideas, your architect's plans, or from over 200 designs in our files. Locally owned and managed, the Princeton Manor Construction Co. is currently building fifteen to twenty custom-built homes a year in Central New Jersey. Consult our list of building sites in the Princeton area. You may use your lot as all or part of the down payment on your new home. A few of our extra services are unusually favorable financing and free consultation with an interior decorator.

Visit our display Home open every day
except Wednesday from noon 'til dusk

From the center of Princeton go east on Nassau St for 1 mile, turn left on Snowden Lane to Franklin Ave., left 1 block and right on Grover Ave. to 136 Randall Rd. and Display Home.

Princeton Manor Construction Co.

Business Office
10 Nassau St.
Princeton, N. J.

Sales Office
136 Randall Rd.
WAlnut 4-2782

Builders of Indoor Swimming Pools and Gardens

FOR SALE Twenty-months-old Nassau Estates split-level, ideally located between Princeton and Trenton. Garage, 3 bedrooms; den, 22-foot recreation room, large living room; dining room; kitchen with built-in electric range, oven dishwasher, 2½ baths; laundry; storms and screens; many other extras. Asking $31,500 EXpert 6-5617 or Box L-30, care of Town Topics. 8-27-tf

EUROPEAN GIRL WANTED, live in, housework, assist three children. Write Box L-48, Town Topics. 9-3-2t

HELP WANTED, MALE: Young man for interesting office position involving varied work and opportunity for advancement with small staff in pleasant air-conditioned office, center of Princeton. Five day week, all employee benefits. Typing required. 29 Nassau Street, Princeton, N. J. or call WA 4-5550. 9-3-2t

MALE HIGH SCHOOL student wanted to shelve books afternoons and evenings, maximum 8 to 10 hours weekly. Apply in person at Public Library, 158 Nassau Street, Princeton, N. J.

FOR SALE: Freezer, 18 cubic foot upright, Holpoint, 1 year old, asking $300; two wardrobe trunks, $10 each. Call WA 4-2199.

ASNTRAY NEEDS EMPTYING. Otherwise my 1948 Dodge is in good condition, cheap too. 17 mpg, believe it or not. Buy it. Call WA 4-1467, late afternoons. 9-3-tf

FOR THE PARTICULAR BUYER: 1950 Buick Roadmaster, four-door. Power steering and brakes, automatic transmission, deluxe interior, spotless upholstery and rugs. Front and rear radio, new tires, new muffler and tail pipe. Blue and white finish like new. All gold emblems just replaced. A garaged family car. Have two cars never only one. $1195. F. Lehman, 130 Jefferson Road, WA 1-7247

Try a Rosedale Fancied Ham
Fancied by all
Fancied by us
Rosedale Lowners
262 Alexander, WA 4-6136

FOR SALE Willys Jeepster convertible, $485. WA 4-5506 6-13-tf

CUSTOM MADE WINDOW SHADES.
Kirsch traverse and curtain rods
Woven wood draperies and blinds.
Nassau Interiors, WA 4-2561.
7-18-tf

POSITION WANTED as housekeeper with cooking experience. Middle-age German woman, recent local references, loves children. Phone WA 1-6098 after 6 p.m.

WANTED: Young woman for general office work in physician's office, full or part-time. Call for interview, WA 4-1613, 8 to 2 p.m. 9-3-tf

ATTENTION HOMEMAKERS
Organize your time to have three spare hours a day for a business of your own. Some territories available in rural areas and in Princeton to represent Avon Cosmetics. 40% commission. Write Box L-3, Town Topics AVON PRODUCTS, INC. 8-27-2t

FURNITURE repairing and refinishing. Benedict M. Rider, Main Street, Kingston, N. J. Pick up and delivery service. WA 4-0147. 4-25-tf

YOU SAVE 10c by paying for TOWN TOPICS classified ads within six days of publication. There is a 10-cent charge when it is necessary to bill you

PIANOS
For Sale or Rent—New and Used
Steinway and Other Leading Makes
PRACTICE ROOMS
Day or Night and Weekends
THE DIELHENN MUSIC SCHOOL
18 Nassau Street
Tel. WA 4-0238
8-4-tf

IN SEPTEMBER PIANO lessons for children and adults, also this summer, adult beginners. Miriam Siegler, graduate of the University of Chicago and Roosevelt University. Call WA 4-3874. 7-23-tf

COUNTRY HOUSE for rent in Hopewell. Practically new charming large ranch home on 1¼ attractively landscaped acres. Fireplace, 2½ baths, 3 bedrooms, 2300 square feet living space, screened porch, 3-car garage. DA 9-6530 between 6 and 8 evenings 1-15-tf

PRINCETON
COMMUNITY PLAYERS
launches its 27th season in September. Newcomers and long-time residents are invited to join this vigorous organization and add support to a most exhilarating production schedule. Call Mrs. Keene, WA 4-0744, for further information.

EFFICIENCY APARTMENTS and cottages. Kitchen, modern, furnished. Daily weekly or monthly. Apply Pine Tree Cottages, 4 miles south of Princeton traffic circle on U. S. No. 1 2-16-tf

LOW PRICES
MATERNITY WEAR AT
BAILEY'S
Slips - Bras - Dresses - Skirts
Panties - Girdles - Dungarees
Princeton Shopping Center
2-14-tf

WAITRESSES WANTED evenings. Good pay. Closed Thursdays. Apply Vieth's, 110 Nassau Street or call WA 4-0358.

FOR RENT: Furnished room for gentleman. Centrally located. Parking. Call WA 4-0234 or WA 4-2800.

FOR SALE: 21 cu. ft. freezer, $150. Does not fit in our new house. WA 1-6872.

RESEARCH SCIENTIST DESIRES small, unfurnished house, two or three bedrooms, for a one-year rental. Approximately $200 per month, starting October 15th to November 1st. Modern equipment of equivalent may be of interest. Phone WA 4-2307 between 9 and 5 p.m.

NORSE FOR SALE. Call JU 7-8367 6-16-tf

CONTEMPORARY RANCH HOUSE for sale on nice ½ acre. Four bedrooms, two baths, large living room, attractive kitchen, baseboard heat. Phone WA 4-3808. 8-13-tf

MAYTAG WRINGER WASHER for sale $20. Please call WA 1-7871.

HOUSE FOR RENT: In Hightstown, five rooms and bath, oil heat. Phone HI 6-1130-M.

WANTED TO RENT: Two or three bedroom, furnished, house for a well-mannered and disciplined family of four. Will sign lease. September 1 occupancy desired if possible. Write Box L-7, Town Topics. 8-6-tf

MERCER-PRINCETON REALTY COMPANY

FROM OUR HUNDREDS OF LISTINGS

A PLEASANT FIVE MINUTE WALK from town to this fine west side home. Four bedrooms, 2½ baths, study, maid's quarters, 2-car garage. Lovely secluded garden.

$75,000

ATTRACTIVE WEST SIDE four bedroom, 3½ bath, Borough home in perfect condition. Spacious living room with wall-to-wall carpeting. Fireplace and large picture window with pleasant view of terrace and garden. Dining room, large library, latest kitchen. Screened porch. Many trees. Completely fenced backyard.

$69,500

BRICK COLONIAL on beautiful tree lined, west side, quiet, Princeton street. Front to back center hall, black and white tile flooring. Living room with fireplace, study, library, powder room, lovely dining room with windows overlooking gardens, large modernized kitchen. Second floor five bedrooms, two baths and dressing room. Master bedroom with fireplace, two maid's rooms and bath on third floor. Wonderful home for large family.

$69,500

STATELY COLONIAL on one of Princeton's finest old west side tree-lined streets. Entrance hall, living room, study, each with fireplace. Recreation room opening to pleasant private porch overlooking attractive area of lawns, trees and shrubs. Dining room, butler's pantry, kitchen, powder room and maid's quarters on first floor. Six bedrooms, two with fireplaces, and three baths on second floor. Playroom and large storage closet in attic. Three-car garage. Exclusive listing

$62,500

EARLY AMERICAN HOME on fifty beautiful, rolling acres, six miles from Nassau Street. Four bedrooms, two baths, large living room and dining room each with fireplace; kitchen and pantry, study. Swimming pool.

$60,000

COLONIAL WEST SIDE TOWNSHIP home in perfect condition on two acres. Hall, spacious living room with fireplace, dining room, large cheerful kitchen with disposal, dishwasher, stove, plumbing for washer and dryer; bedroom, bath and powder room on first floor. Second floor: three bedrooms and bath. Full basement, two-car garage, tremendous closet space throughout, aluminum storm windows and screens for entire house, lovely lawn and shrubs. A very fine home.

$59,500

IN THE WEST END OF THE TOWNSHIP an attractive white shingle split level home of three bedrooms two baths, living room w/fireplace, dining room, two car garage, constructed by one of our best builders.

$52,500

LARGE, SPARKLING SPLIT-LEVEL on a quiet Princeton circle, nicely landscaped. Large living room with fireplace, dining room, study overlooking rock garden, powder room, modern kitchen with breakfast area on first level. Three bedrooms and two baths on second level. The third level is ideally arranged as a private suite of bedroom, bath and sitting room. Large recreation room, laundry room and two-car garage.

$48,500

COLONIAL THREE BEDROOM COUNTRY HOME with attractive paneling, open beams and three fireplaces. Two westside township acres.

$48,500

DELIGHTFUL VIEWS of Lake Carnegie from the living room and panelled study of this fine new Princeton home. Three bedrooms, 2 ceramic tile baths, two fireplaces, Quaker Maid kitchen, full basement, two-car garage. Designed for pleasant carefree living on one floor.

$47,500

TOWN HOUSES

One of our most meticulous builders has recently purchased four small houses on the west side of Princeton. It is his intention to completely remodel and redecorate each of these homes in the manner of the lovely home in Georgetown.

Each home will have a living-dining room combination with fireplace, kitchen, study and bath on the first floor. Three bedrooms and bath on the second floor, city utilities and a tiny garden overlooking the Graduate College.

The houses are in an area of fine homes. It is a most convenient location with pleasant walking distance of Nassau Street.

If you have been longing for a delightful small home in town with care and maintenance reduced to a minimum, perhaps this is the answer.

Call anytime and arrange to stop in at the office and leisurely inspect the proposed plans.

COLONIAL, FOUR-BEDROOM, 2½-BATH home. Spacious living room with fireplace, completely equipped kitchen, two-car garage on one acre in the Township.

$44,500

MODERN, EFFICIENTLY DESIGNED TOWNSHIP HOME for pleasant, carefree living. Five bedrooms, two baths, playroom, living room, dining room, latest kitchen, workshop, carport and three acres.

$44,000

CONTEMPORARY BRICK RANCH HOUSE nestling in a wooded ravine with true rustic charm. The walls, either paneled or brick and the floors of slate, the easy flow of traffic make this an easily and inexpensively maintained home. Three bedrooms, two full baths — modern kitchen with chopping block, dishwasher, wall refrigerator & built-in oven. The living-dining room combination has a window well offering a view of over two wooded acres, and a double faced fireplace between the living room and den. All this in the Western part of the township for

$43,000

QUAINT COLONIAL built by one of our most meticulous builders and ready for immediate occupancy. Living room with high ceilings, perfect for your Hi Fi, beautiful dining room, large mahogany paneled recreation room, four bedrooms, three baths, one and one-half acres, fine neighbors.

$42,900

BRICK RANCH HOUSE on beautiful township lot. Three bedrooms, two tile baths. Tile kitchen - Dining Porch. Huge playroom and built in bar. Surrounded by lovely gardens and terraces.

$37,500

CHARMING GARDEN SETTING of approximately 1½ acres for this three bedroom, two bath home near all conveniences. Plenty of space for fourth bedroom and powder room. Large living room, fireplace, built-in bookshelves and space for Hi Fi and TV. Center hall, dining room, large recreation room, screened porch. One-car garage. Fenced-in yard. Drastically reduced to

$35,000

ON A TOWNSHIP CUL-DE-SAC close to shops and schools is one of the most attractive two-story houses. Four bedrooms, 2½ baths, living room, fireplace, dining room, study, nice kitchen. Lovely landscaped half-acre lot.

$34,500

ATTRACTIVE, WELL CONSTRUCTED year-old Cape Cod in perfect condition is on a lovely, quiet street with fine neighbors and just a few minutes' drive to Princeton Junction express station or ten minutes to Princeton. Four bedrooms, two tile baths, living room with fireplace, dining room, delightful kitchen, complete with latest appliances including refrigerator, dishwasher, broiler, and baking oven. Full basement with Frigidaire washer and dryer, gas heat, ample closets, one-car oversized garage. Lovely grounds, 100 by 318. Elementary school and Princeton High School buses close to the door. Transferred owner will give immediate occupancy.

$30,500

CALIFORNIA RANCH HOME. Low, White and most attractive set on its convenient township lot. Three bedrooms and one and a half baths — Modern kitchen with large breakfast area, built-in range and wall oven. The 27 foot living-dining room has a window wall with a sweeping view of the charming terrace and the beautifully landscaped, completely private garden. Most convenient West side neighborhood.

$32,500

MINUTES FROM NASSAU STREET, on quiet cul-de-sac, Cape Cod with three bedrooms, two baths and study.

$30,900

WALKING DISTANCE TO LITTLEBROOK SCHOOL. Three bedroom 1½ bath ranch house. Realistically priced by transferred owner.

$29,500

FOUR - YEAR - OLD, SEVEN - ROOM RANCH HOME in Pennington. Spacious 27-foot living room with fireplace, dining room, den, three bedrooms, 1½ baths, oversized two-car garage. Wall-to-wall carpeting and two air-conditioners. Excellent condition.

$27,500

MINUTES FROM NASSAU STREET is a soundly constructed Borough home on a quiet tree-lined street—six bedrooms, 2½ baths, living room, dining room, very large modern kitchen and study. Enclosed yard with lovely garden and patio. Excellent condition and priced for quick action.

$27,000

RESTORED VICTORIAN HOME in Hopewell borough on half acre. Convenient to schools and shops. Walking distance to station. Three bedrooms, living room, dining room, kitchen, pine panelled study, mud room, stone terrace, small barn and garage.

$25,000

THREE BEDROOM, 1½ bath home on one acre. Just minutes away from the Reading with one hour downtown New York City commuting. Living room with fireplace, dining room, kitchen with automatic wall oven, top electric burners, kitchen fan, rubber tile floor, family room and garage. This home is built by a master craftsman and built right both in workmanship and materials. Nine miles to Princeton.

$25,000

THREE-BEDROOM, 1½-BATH home on a beautiful acre of trees, shrubs and gardens in Hopewell. Living room, dining room, laundry, full basement, oil heat.

$22,500

COMPLETELY REMODELED and redecorated, six room country home (circa 1820) with four acres on a southern slope of the Sourland Mountains. 11 miles to Princeton.

$21,500

WHITE CLAPBOARD, THREE - BEDROOM, one-bath Victorian home with a slate roof in Hopewell Borough. Living room, dining room, kitchen, laundry small mud room (adaptable for powder and closet), oil burner hot water heat good attic, full basement, excellent flooring, nice shade trees. Close to schools, shops, churches and all conveniences. Safe for children. General appearance of the house and grounds is pretty terrible but offers great possibilities with work and imagination.

$13,500

LIST YOUR HOME WITH MERCER-PRINCETON REALTY COMPANY FOR FAST ACTION

WALNUT 1-7282 — Call Anytime — 21 Chambers Street

Ronnie Capers — John T. Henderson - Broker — Katherine Hay

PRINCETON SHOPPING CENTER
OPEN EVERY THURS. & FRI. TO 9 PM
FREE PARKING
PRINCETON SHOPPING CENTER

DOROTHY K. COUCHMAN
SECRETARIAL SERVICES
Duplicating — Notary Public
Manuscript Typing
Dictaphone
188 Nassau St. Tel. WA 4-2828

CENTER POULTRY AND FISH MARKET
LIVE LOBSTERS
Princeton Shopping Center
WA 4-5178 Delivery

100% PURE SILK RIBBON
for dresses and suits
Also, silk and rayon, and tweeds
THE KNITTING SHOP
6 Tulane Street
WA 4-0308

NOTICE
TO THE GENERAL PUBLIC
As of August 12, 1959
WILLIAM BRYCE THOMPSON IV
is no longer employed by me as a salesman nor is he connected with my office in any capacity.
HAROLD G. HOUGHTON
BROKER

WANTED

to live in—responsible, mature woman, fond of children, to care for baby, help with housework, prepare evening meal for business couple. Write P. O. Box 63 for appointment.

LOST: Black umbrella at Murray Theatre, Saturday, August 29. Please call WA 4-3243.

AUTOMATIC WASHER WANTED by diligent, sober, industrious and somewhat soiled family of moderate means. Call WA 1-8881 evenings.

GRAPES, beautiful Concord, $1 a basket. Bring own container to 384 Ewing St. (corner of Valley Rd.) WA 4-2077.

EXPERIENCED HOUSEKEEPER COOK: wanted for professional family. Live in or out, with own transportation. WA 4-4354 after 6 p.m.

FINE QUALITY FURNITURE from model home. Included are 2 piece sectional sofa, specially designed corner table, complete bedroom suite in limed oak, chests of drawers, walnut and birch finish, occasional tables, 7 piece maple living room suite with sofa convertible to bed, rugs, lamps. Telephone WA 4-3505.

FOR SALE: 1959 Chevrolet two-door sedan, very clean, mechanically perfect. Excellent second car. WA 4-4320.

WOMAN WANTS JOB as cook. Experienced, with good reference. Call EXport 4-4042.

FOR SALE: Maple, double bed, coil spring, inner spring mattress, $20. Flat, steel, stall shower, terrazzo base, $25. WA 1-6269.

FOR RENT: For business or professional woman, attractive, comfortably furnished, corner room, 1st floor apartment. Close to center of town. Phone WA 4-1632.

HOUSEWORK WANTED by experienced woman, full-time or part-time. References. Call OW 5-2973 after 4 p.m.

HELP WANTED: Service station attendant, part-time or full-time. Call PE 7-1170 between 11:30 a.m. to 12:30 p.m. for interview.

FOR SALE: Girl's, all wool, Black-watch plaid boycoat with pearl buttons, like new, junior size 11, $20. Phone WA 1-7146.

FOR RENT: Small, unfurnished, two bedroom apartment, $85 for one year lease, on Brookdale Road. WA 4-3060 or WA 1-8741.

FOR SALE: 1949 De Soto, good condition, $100. Tel. WA 4-3225. 9-3-1f

BOROUGH: Brick and frame home for sale, large lot, $24,100. Call owner, EX 3-8091. 9-3-2t

FOR SALE: Best offer, grey Cadillac convertible, 1949, 61,000 miles, good condition. Call WA 4-3626.

FOR SALE: Vespa motor scooter with side-car. Please call HO 6-1130. 9-3-2t

FOR RENT: Two attractive rooms, conveniently located. Gentlemen only. Call WA 4-2166.

HAIRDRESSER WANTED: $65 per week salary plus bonus and commission. Forty hours per week, paid vacation. Call SW 9-0732, between 9 and 5:30.

STEREO SPEAKERS: One 12" University extended range in small box, one 12" Lansing Signature DB-123 extended range in GE cabinet. $100 takes them both. I must move so I'm willing to haggle. WA 4-0884.

WANT TO BUILD A HOUSE? Here's a good start: Over five acres of wooded land, with creek, on which the water system, septic field, power line and driveway are already done. Corner of Wycoff Mills Road and Hailey-Reed Road, about three miles north and east of Hightstown. All-weather blacktop roads, school can be seen from the place. Private phone line available. Thirty minutes from New Brunswick or Metuchen. On this land there is an air-conditioned 26-foot house trailer, the well-house (heated) and all the necessary utilities and connections. Also, there is a small shop and store room down by the road (second well, too). Everything you need to move right in on one week's notice and then build your dream home in your spare time. A kit for do-it-yourselfers. So what's the matter with it? Only one thing—the price is too big for me to take it to Detroit, where I'm being transferred. Base price $5300. Less if you don't want the trailer, pump, power cable, etc. Call Mrs. Emma Owens, EXport 5-0093, and ask about the McNeal place. Will consider lease. 9-3-3t

COUNTRY APARTMENT for rent: four rooms, spacious and modern. For appointment, call DAvis 9-0074 after 3. 9-3-1f

PUPPIES FOR SALE: German Shepherd puppies, AKC registered, seven weeks old, direct descendants of Rin-Tin-Tin. Reasonable. Call Gibson 6-6012 or Gibson 6-8784.

FOR SALE: '54 Studebaker Champ, 2 door sedan, overdrive, heater and defroster, black, $390. WA 4-4870 evenings. 9-3-2t

THREE DAYS HOUSEWORK wanted Wednesday, Thursday, and Friday by expert housework. References. Call EX 2-2506.

BRAND NEW five room country house for rent, full basement, on two acres of grounds on Hwy. 27, on bus lines to New York and town bus to New Brunswick and Princeton. Please call between 7:30 p.m. and 10 p.m. and all day Saturday and Sunday. Yearly lease. DAvis 9-8031. 9-3-1f

PIANO BENCH WANTED for use with beat-up old piano. WA 4-3241.

FOR RENT: Large air-conditioned combination bed-living room, two closets, semi-private bath with shower. $1 block from Campus. Call WA 1-7339.

LEGAL NOTICES

(Legal Notice)
State of New Jersey
Department of State
CERTIFICATE OF DISSOLUTION
To all to whom these presents may come, Greeting:
Whereas, It appears to my satisfaction, by duly authenticated record of the proceedings for the voluntary dissolution thereof by the unanimous consent of all the stockholders, deposited in my office, that TRENTON ACNOLS CONSTRUCTION CORP., a corporation of this State, whose principal office is situated at No. 1169 Lower Ferry Road, in the Township of Ewing, County of Mercer, State of New Jersey (Freda Karp being the agent therein and in charge thereof, upon whom process may be served), has complied with the requirements of Title 14, Corporations, General, of Revised Statutes of New Jersey, preliminary to the issuing of this Certificate of Dissolution.
Now Therefore, I, the Secretary of State of the State of New Jersey, Do Hereby Certify that the said corporation, on the Eighteenth day of August, 1959, file in my office a duly executed and attested consent in writing to the dissolution of said corporation, executed by all the stockholders thereof, which said consent and the record of the proceedings aforesaid are now on file in my said office as provided by law.
In Testimony Whereof, I have hereto set my hand and affixed my official seal, at Trenton,
(Seal) this Eighteenth day of August, A. D. one thousand nine hundred and fifty-nine.
/s/ Edward J. Patten,
8-20-3t Secretary of State

(Legal Notice)
State of New Jersey
Department of State
CERTIFICATE OF DISSOLUTION
To all to whom these presents may come, Greeting:
Whereas, It appears to my satisfaction, by duly authenticated record of the proceedings for the voluntary dissolution thereof by the unanimous consent of all the stockholders, deposited in my office, that PECK DEVELOPMENT CORP., a corporation of this State, whose principal office is situated at No. 1169 Lower Ferry Road, in the Township of Ewing, County of Mercer, State of New Jersey (Freda Karp being the agent therein and in charge thereof, upon whom process may be served), has complied with the requirements of Title 14, Corporations, General, of the Revised Statutes of New Jersey, preliminary to the issuing of this Certificate of Dissolution.
Now Therefore, I, the Secretary of State of the State of New Jersey, Do Hereby Certify that the said corporation did, on the Eighteenth day of August, 1959, file in my office a duly executed and attested consent in writing to the dissolution of said corporation, executed by all the stockholders thereof, which said consent and the record of the proceedings aforesaid are now on file in my said office as provided by law.
In Testimony Whereof, I have hereto set my hand and affixed my official seal, at Trenton,
(Seal) this Eighteenth day of August, A. D. one thousand nine hundred and fifty-nine
/s/ Edward J. Patten,
8-20-3t Secretary of State

FOR SALE

Small estate, 3 acres, windowed living room wall to gorgeous view. $55,000.

Country home, 3 acres. Convenient several research laboratories, 3 bedrooms, den. Shade trees, barn. $23,000.

Pepper box, 200 years old, 1½ acres lovely ground. In perfect condition and ideal for a couple. $13,500.

Ranch house, 3 bedrooms, living room has cathedral ceiling, landscaped patio, inviting grounds. $27,900.

HOPEWELL

Worthwhile: 3 bedrooms, living room 15 x 25 with white brick fireplace, picture window where there should be one, separate dining room, wall air conditioners. A gracious home. With approximately one acre, $29,500.

Small home, best condition, 2 bedrooms, attic easily converted to 2 additional bedrooms, dining room, pretty garden. $17,800.

Ranch home, 3 bedrooms, nicely landscaped. $20,000.

JOHN D. GUINNESS, BROKER
2 West Broad St., Hopewell
HOpewell 6-0081
Evenings and Weekends, Call
Elaine Schuman, WA 1-6164
Margaret C. Drury, WA 4-0573

HOUSEHOLD LIQUIDATION: RCA, deluxe special model, 17" TV, $95; 2 matched Lee high-twist, 9 x 12, grey wool carpets, $70 each; two 4 by 16 feet each, Hawaiian sun shades with brackets, $20; GE, 11 cubic foot, refrigerator, year old, under warranty, $183; GE, automatic washer, year old, under warranty, $165; grey, nylon, Collins and Aikman, foamed backed carpet, runner 3 feet by 23 feet, 2 space rugs, 4½ feet by 7½ feet by 11 feet, $25; transistor hearing aid, $15; Paul McCobb birch sideboard; bookcase; table; pair of wicker polo chairs with green cushions, $25; folding aluminum yard lounges and chairs, $28; birch dining table, 30" by 60", $29; pair of beige, crepe, twin bedspreads, $8; linen, silver, china, glass. WA 1-8563.

PEACHES AND APPLES: About last week for canning peaches due to hot weather, causing earlier ripening. Terhune Orchard, Cold Soil Road. WA 1-9389.

FAMILY OF FOUR will accept any suggestion for housing for a week or a month starting September 15th. Builder of home behind schedule. Please call HO 6-0112-W.

GEORGE C. ALEXANDER
Custom Woodworking
Somerville Road WA 4-4422

FOR WALLPAPERING AND PAINTING
Call
H. A. BURGER & SON
217 Nassau Street WA 4-0449

CiFELLi'S
ELECTRICAL SERVICE
Your Satisfaction Guaranteed By Our Service
David CiFelli, Prop. WA 1-6098

Near Princeton
Single home on beautifully wooded 5 acre lot. Swimming pool. Living room with stone fireplace, dining room, kitchen, 4 bedrooms, bath, den, enclosed sunporch. 2 car garage.
JOHN F. RAPP, JR.
EX 4-1173
SUN. & EVGS.
Tw 6-0069, Pe 7-0280, Pe 7-0691

Edmund C. Hill
REALTOR
OFFERS
IN THE BORO OF PRINCETON: Brick and frame Cape Cod, in excellent condition; 4 bedrooms and 2 tiled baths. Generous lot with professional landscaping. Owner moved from Princeton - immediate occupancy. A good buy at $25,200.
EDMUND C. HILL
REALTOR
EX 3-2086 or TU 2-6683
Evenings and Weekends call
Florence H. Rockwell
WA 4-5864

New Custom-Built Southern Colonial

2-Story Southern Colonial - majestically sitting in a group of lovely old trees atop a knoll with its 2 story white columns on a 40 foot portico against a background of old brick is a picture home one must see. 4 oversized bedrooms - 2 baths and a beautifully appointed guest powder room - large living room with a fireplace - mahogany panelled library - full dining room separate breakfast room - fully equipped kitchen with all birch cabinets and a large laundry and utility room - also a full basement. This home priced at $47,500 is Princeton's biggest bargain.

This home is custom-built in the true sense of the word with an eye to the finite details that go to make for a truly custom home, and of course, provisions were made for complete air-conditioning. The house is on a lot of over an acre, completely and individually landscaped has an oversized two-car garage. This home is priced well below the market.

Open House — Saturdays and Sundays 1:30 - 5:00 P.M., or can be seen by appointment. Just 'phone New York City, Oxford 7-3646 (9 a.m. to 5 p.m.) or Princeton, Walnut 1-6592 (Eve.) or contact your own broker.

Alexander Corporation

Direction to Home: Drive out 2½ miles from Palmer Square on Mercer Road.

REAL ESTATE OFFERINGS
SPECIALLY RECOMMENDED

PRINCETON TOWNSHIP
Here, the location is quiet and secluded, yet school is close, and the area established. This contemporary has an easy flowing room plan, privacy and ease of upkeep. There are three bedrooms and 1½ baths; a wonderful living area, and many other factors that make this home most livable.
$27,900

PRINCETON TOWNSHIP
Princeton Knolls
Here's a well-constructed, most workably planned home. A three-bedroom, 1½-bath split-level in a quiet residential area, yet convenient to schools, shopping. The lot is nicely planted and the house meticulously kept. Your chance for home ownership at a fair price.
$24,000

LAWRENCE TOWNSHIP
Nassau Estates: This is the different split-level; it has seven large rooms, three bedrooms, one full and two half baths; but, it is in new spotless condition and has all the extras, down to the dishwasher. Financing readily available, making monthly carrying charges of $124, considerably less than rent.
$21,500

CRANBURY AREA
This 120-acre farm offers fine living accommodations for the present, and a sure bet for appreciation in the future. There are two well-kept homes; 4000 feet of road frontage and a wonderful tillable farm. An excellent chance to double your money in five years.
$70,000

RENTAL: Lawrence Township. Three bedrooms, 1½ baths, new split-level, unfurnished, $160 a month.

Charles H. Draine Co.
REAL ESTATE — INSURANCE
194 Nassau Street Telephone WA 4-4350
Evenings and Sundays: Tel. TW 6-0033

BECAUSE of the holiday on Monday, classified cancellations must be made by Friday, September 4. New classified ads accepted up to 5 p.m. Tuesday, September 5.

CLERK-TYPIST: Publishing company in Princeton has position open in statistical accounts receivable sales department. No experience required but must be high school graduate with reasonable good typing ability to work with figures. Company benefits include free insurance, low cost cafeteria in a new air-conditioned building. Call Personnel, WA 1-6000.

NEED A NEW CAR COAT? Come to the Red Barn Casuals. A unique selection of all wool tweeds, plaids and solids, so reversible. $25. Route 206, Belle Mead. FL 9-3305.

FOR SALE

Immediate possession new front to back split-level, three bedrooms, 1½ baths, 25 foot recreation room, 2-car garage, ½ acre. $22,700.

PRINCETON HOUSING ASSOCIATES, INC.
STUART E. WALLACE
Sales Manager
WA 1-6512

NOPEWELL AREA: Seven room old stone farm house for rent. No improvements, needs repairs. An inexpensive rural rental for the mechanically inclined. Acreage if desired. Call HOpewell 6-0376, between 5 and 6 p.m.

HOUSES FOR SALE

Handsome house, Western Section, 5 minutes from center of town. Living room, dining room, study, lavatory, modern kitchen, pantry, laundry, four bedrooms, two baths, two maids' rooms and bath, game room, two large enclosed living porches, two car garage, lovely garden. $75,000.

Natural cedar, shingle split level house with living room, dining el, kitchen, three bedrooms, 2½ baths, playroom. Convenient to school and shopping. Excellent neighborhood for children. $31,500.

Attractive ranch house, on excellent lot, good location for children. Three bedrooms, 1½ baths. $27,900.

Cape Cod with four bedrooms, bath, living room, dining alcove, kitchen, one-car garage, full basement, nice yard. $18,900. Open to offer for quick sale. Would rent with three months notice to vacate in case of sale.

Attractive country house on Ridge Road, Kingston. Five acres, trees, six room house with two baths, built about 30 years ago. $23,000.

FOR RENT

Georgian, brick house, unfurnished, about two miles from Princeton. Six master bedrooms. Available on one or two year ease.

LAWRENCE NORRIS KERR
32 Chambers Street
Tel. WA 1-4148

DESK SPACE AVAILABLE with or without secretarial and phone service. Phone WA 4-3728. 9-3-21

LOTS FOR SALE

Lots are 1½ acre in size with a variety of trees. High ground, lovely view. Restricted country living at its best. Tel. WAlnut 4-0715 or write Box 645, Princeton, N. J. 5-15-tf

FOR RENT: Large, furnished room and bath with parking space for car. Call evenings WA 1-8830.

COLLECTOR'S ITEM: 1935 Ford, four-door convertible touring sedan. New top, good running condition. $400. Call TW 6-0618. 8-13-tf

FOR SALE
CONVENIENTLY LOCATED TOWNSHIP HOME

Four bedrooms, 2½ baths, living room with fireplace, large dining room, opening on to ample screened porch. Modern kitchen with dishwasher, garage, many extras. $38,750. WA 4-4335. 9-3-tf

FOR SALE: House on lovely acre in Township. Convenient yet private location. Three bedrooms, 1½ baths, large living area, large kitchen, garage. Beautiful patio. Immediate occupancy. $27,900. WA 4-1843.

FOR SALE
STUDENTS' FURNITURE

Desks, desk chairs, chests, beds (bunk and Hollywood type), splendid assortment of small tables, upholstered chairs, and sofas.

We Also Do Upholstering
On Premises

Ample Parking on Premises

SKILLMAN FURNITURE STORE
18 Alexander Street
WA 4-1881

RARE OPPORTUNITY FOR middle aged couple to retire to beautiful country home rent free. Only requirements will be general home making and companionship for elderly lady who will share modern three bedrooms, two baths, ranch house. Write to Box L-13, Town Topics giving some particulars and telephone number. 8-6-tf

G. OLIVER SAYLER

Slip Covers — Draperies

INTERIORS
Antiques — Reupholstering

Tel. SWinburne 9-1227

Finest Workmanship

Reasonably Priced

12-23-tf

LEGAL SECRETARY WANTED—Stenographer and typist (electric); full-time, Monday through Friday. Previous legal experience desirable, not necessary. For appointment, call WA 4-4424.

CLEANING LADY WANTED Thursdays. Recent references and own transportation. Please phone WAlnut 6-4457.

ELECTRIC PLAYER PIANO, unusually good condition, fine make, will guarantee. No curiosity seekers. If interested in a quality instrument, address Box L-37, Town Topics.

M & M REALTY CO.
Homes for better living
110 West State Street, Trenton
EX 4-3196
Evenings and Sundays
EX 4-6411, TU 2-1433

TYPING DONE at home. Will pick up and deliver. 18 Winant Rd., Franklin Park. DA 9-2891.

LIST YOUR HOME
WITH
MERCER-PRINCETON REALTY
FOR FAST ACTION
21 CHAMBERS ST.
WA 1-7283
CALL ANYTIME
6-19-tf

THE COVERED DISH

Enjoy your entertaining with one of our ten menus:

SHRIMP A LA LOUISIANNE
SEAFOOD A LA NEWBURG
CHICKEN A LA MONOCO

Each order complete with salad, rice and rolls. At least 48 hours notice is necessary and all orders are delivered personally. Dial Mrs. Carter at WA 4-0992 between 8 a.m. and 10 a.m. or 5 p.m. to 8:30 p.m. 5-28-tf

TWELVE SOUND RELIABLE horses, big and small spotted ones, bays, geldings and mares. One-Quarter horse very fast, one saddle bred mare with papers. A horse to suit every taste. We have to sell to make room for hunters. Call PRINCETON RIDING CLUB, WA 4-0065.

BOROUGH

Ranch with living, dining, kitchen, 2 bedrooms, garage and basement. $22,900.

Brick ranch, 2 bedrooms, partial basement, 2-car garage. $23,500.

2 story stucco, living, dining, kitchen, 4 bedrooms, 2 baths, basement, 2-car garage. $24,000.

FOR RENT—3 bedroom house available early in Sept. $150 per mo.

TOWNSHIP

Exclusive Listing: Split-level, 4 bedrooms, 1½ baths, recreation room, wall-to-wall carpet, laundry, garage, ¾ acre corner lot. Available now. Asking $31,500.

Split-level, 3 bedrooms, recreation room, laundry, 1½ baths, garage. $26,300.

3-bedroom ranch on beautifully landscaped lot. $22,500.

New split-level, 4 bedrooms, 2½ baths, recreation room, garage. $30,750.

All brick ranch, 3 bedrooms, 2 baths, large rec. room equipped with bar, 2-car garage, screened porch, terrace, nice lot. $37,500.

New split-level, 5 bedrooms, 3½ baths, large rec. room, 2-car garage, ½ acre lot. $39,500.

FOR RENT—3-bedroom house, $275 month.

SUBURBAN

Ranch with 3 bedrooms, 2 baths, screened breezeway, garage, full basement, 1¾ acre lot. Good buy at $21,900.

2-bedroom ranch in very good condition, garage, ½ acre lot, low taxes, good expansion possibilities. A steal at $14,000.

Cape Cod, stone and brick front, 4 bedrooms, 2 full baths, garage, within walking distance of RR station. Asking $22,500.

Beautiful 1 year old Cape Cod, 4 bedrooms, 2 baths, breezeway, garage, full basement, all large rooms, aluminum storms and screens, refrigerator, attic fan, washer and dryer. Immediate occupancy. Must be seen to be appreciated. Asking $30,500.

FOR RENT—3-bedroom ranch, $165 per mo.

Many Other Listings in All Price Ranges to Choose From.

THE SHULTISE AGENCY
236 Nassau St. Princeton, N. J.
WA 4-4056
Eve. WA 4-2932

Sales Representatives
Freda Shultise Paul Gebhardt
Nan Kelly Sarah Hoffman

HILTON REALTY CO.

Over 350 listings to choose from for a home, farm, estate or a fine building lot. Also, a few desirable rentals.

Western section of the Borough. Fine two-story Colonial home having many desirable features for a large family. First floor entrance foyer, living room, dining room, study, powder room, kitchen, pantry, laundry room, sunporch and patio. Second floor: 6 bedrooms and 3 baths, 2-car garage and servants quarters. Owner will consider offer.

$62,500

Minimum one-acre building lots available from $4500 up. Very sound investment for building now or later. New section with ranch home, multi-level and large Cape Cod almost ready for occupancy. Let us show you this very desirable area now.

Tall trees shade this new two-story home in fine Township residential lake area. Entry from two-car garage to a large playroom with sliding glass doors to patio. Center hall entry, large living-room with fireplace, large dining room, modern kitchen, laundry room and powder room. 4 bedrooms and 2 full baths. Storage attic and basement.

$35,000

Large five-year-old split-level home in nice Western location. Lower level: Bedroom and bath, plus den or library. Mid-house level has large living room with fireplace, separate dining room, powder room, screened porch and large kitchen. Upper level has three good-sized bedrooms and two baths. Full storage attic, attic fan, large basement, beautifully landscaped grounds.

$69,500

Very nice Cape Cod in the Borough. Three bedrooms and two baths with fourth bedroom at the finishing stage. Living room with fireplace, dining room, nice kitchen. Full basement with outside entry to well landscaped lot. Side porch. No better value at

$25,000

Beautiful one-acre wooded lot in very nice residential area: Well constructed ranch home with three large bedrooms, full bath, modern kitchen, living room with fireplace, dining el. Full dry basement can be finished for large recreation room.

$22,500

Contemporary ranch home close to schools and shopping. 4 bedrooms, 3 baths, completely equipped kitchen (only needs a cook), very large living room opening to flagstone terrace.

$25,900

4-acre plot can be divided for future profit. Older home recently restored. 3 bedrooms and bath, living room and large dining room or playroom. Family kitchen-dining combination with fireplace, laundry and powder-room. Basement. 2-car converted barn with play or storage loft. Terrific buy at

$20,000

Large Cape Cod on a full acre lot. Living room with fireplace, library, modern custom kitchen with convenient entry from two-car garage. Pleasant dining room with sliding glass doors to large concrete patio. Separate birch panelled den. Two bedrooms, bath and powder room on first floor. Two large bedrooms and bath on second floor. Very large dry basement.

$40,000

Two-story home in nice residential area. First floor: Living room with fireplace, dining el, library with doorway to well landscaped lawn, kitchen and powder room. Second floor: Three nice sized bedrooms and bath. Full basement and attached garage.

$31,500

Cape Cod in Township. 4 bedrooms, living room, dining room, den, large kitchen, 2 full baths, nice section of town, close to bus line and school. 1½ years old.

$30,500

½-acre plot with pond, in-town location. 4-bedroom, 3-bath home with center hall entry, fireplaced living room, dining room, Chambers kitchen, very large pine-panelled recreation room, opening to rear terrace, big 2-car garage plus utility room with storage area

$38,500

2-acre landscaped plot with filtered swimming pool. 3 bedrooms and den (could be small guest room), 3 full baths, 13' x 18' dining room overlooking pool area, living room with fireplace, full basement, screened porch, separate 2-car garage.

$49,000

Large 3-bedroom, 3-bath split level on quiet street with finished game room. Living room has fireplace. Separate dining room. The kitchen is electric with dishwasher and disposal. There is also a small den and 2-car garage.

$48,500

An excellent value in a three-bedroom, two-bath ranch home on a wooded Township lot. All utilities. Large living room, dining room, family room with fireplace, large kitchen with breakfast area, basement, large two-car garage.

$34,500

3 bedrooms, full bath plus powder room, living room, dining area with glass doors to secluded patio and yard, very desirable Western Section location.

$32,000

HOUSE OF THE WEEK

Exceptional L-shaped ranch home. Three large bedrooms, two baths, convenient entry to kitchen from two-car garage. Living room with pass-through fireplace to family room. Dining el and sliding glass doors to concrete porch.

$26,900

Big and roomy: Three family bedrooms and two full baths plus separate maid's room and full bath. Two-car garage, basement and recreation room with fireplace. Formal living room, separate dining room, modern kitchen with dining area.

$39,000

Three-bedroom and bath ranch home in very good location for schools, shopping and bus transportation. Living room with fireplace, pleasant dining area, kitchen and basement.

$22,000

Secluded ranch home on 1¾ acre plot. 3 bedrooms, 2 baths, living room with fireplace, dining room, kitchen. Breezeway, garage and heated basement. A real buy.

$21,900

Fine two-story Colonial home in Western Section. Six bedrooms, five baths plus powder room, includes maid's accommodations. Large living room with fireplace, quiet den or TV room, dining room, nice kitchen, garage, garden, tool shed and greenhouse.

$75,000

Two-story home in ideal location. Four bedrooms, 2½ baths. Living room with fireplace, bookshelves and carpeting. Dining room with corner cabinets; kitchen with disposal, dishwasher, wall oven and counter-top stove. Basement and recreation room, pleasant breezeway and two-car garage. Storage attic.

$64,500

Want to fix up a barn? We can offer you one on a building lot or with some acreage. Lawrence Township, in very nice residential area. Priced according to land wanted.

Cape Cod, 4 bedrooms, 2 baths, in Township with ¾ acre of wooded ground. Living room with fireplace and dining area, kitchen with electric stove and dishwasher, full basement with washer and dryer, garage, breezeway and patio.

$23,500

Immediate occupancy. 3-bedroom, 2-bath ranch home in nice area. Center hall, living room with fireplace; dining room, modern kitchen, basement, playroom, garage.

$35,800

Terrific buy in a two-bedroom and bath ranch home. Nice living room, kitchen with stove and refrigerator.

$14,950

Three-bedroom split-level home, new. Two full baths, powder room off panelled den or fourth bedroom. Living room with fireplace, dining room opening to concrete porch, bright and airy GE kitchen. Basement and two-car garage.

$25,900

Two-story Colonial home on large wooded lot with brook in desirable Western Section location. Four large bedrooms and three baths plus powder room. Large living room with fireplace, formal dining room, modern Quaker Maid kitchen with dinette. Panelled den, screened porch, full basement and two-car garage.

$59,500

Fine Georgian Colonial on large well landscaped lot. Four bedroom bedrooms and two baths. Third-floor bedroom and bath with ample space for storage or additional rooms. Large entrance hall, 36' x 15' living room with fireplace, den with fireplace, dining room, butler's pantry, kitchen and lavatory. Three-car garage, garden tool shed and summer house.

$52,500

Property off Nassau St. suitable for professional office and home. Nine rooms, 1½ baths. Good kitchen, basement and detached 2-car garage.

$37,000

Custom-built, 2-story on very nice corner lot. Panelled living room opening onto screened porch, dining room, kitchen, breakfast room and powder room. 3 bedrooms, 1 bath on second floor. Attic with pull-down stairs. Partially finished playroom in basement, attached garage. Easy care for the little ones, the yard is fenced.

$27,000

Great big air-conditioned two-story home in wooded area near Lake Carnegie. Five bedrooms, 2½ baths, large formal living room, dining room off modern kitchen with dining area and laundry room. First floor recreation room with fireplace, basement, two-car garage. An ideal home for large family and entertaining.

$43,500

Streamlined contemporary rancher on a big three-acre plot. Six bedrooms, 2½ baths, patio with sliding glass doors from dining room, modern kitchen, large fireplaced living room. Radiant heat.

$44,000

Acreage: 13 acres on Province Line Road.

$19,500

Exceptionally low upkeep 2-story home in good location. 3 bedrooms, bath and powder room, fireplaced living room, dining room, easy-to-maintain kitchen, full dry basement, garage, beautifully landscaped lot.

$26,500

Three-bedroom, 1½-bath ranch home. Center hall, GE kitchen, living room, dining el. Playroom with fireplace, two-car garage and utility room.

$19,000

HILTON REALTY CO.

Of Princeton Inc. 234 Nassau St. WAlnut 1-6060

Office Open Daily and Sundays
CALL EVENINGS

Margaret Coghlan, WA 4-3910
Isabella Nowlin, WA 1-6282
Harvey Rude, FL 9-5327

Pat Cheney, EX 5-2834
Mike Silverman, HO 6-0091-J-11
Delwin Gregory, WA 4-3163

POSTAL PATRON

Go to Thorne's Before You Go Back to School!

Looseleaf Binders (2 or 3 ring, plastic or fabric covers) ..... 98c and $1.25

Zippered Looseleaf Binders ..... $2.98 and $3.00

Colored Pencil Sets 98c

Plastic Rulers 10c

Book Bags $2.49

Fitted Pencil Boxes ..... 59c and 98c

Pencils Cases 98c

TOT Staplers, with staple supply 98c

Esterbrook, Scripto, Paper-Mate, Parker-Jotter Pens and Pencils

Lunch Kits With Thermos
See Our Ad on Page 1

THE THORNE PHARMACY

Cranbury Road, Princeton Junction — SWinburne 9-1232

168 Nassau Street, Princeton — WAlnut 4-0077